



Kalauao Bus Transit Center & Mobility Hub

City and County of Honolulu Department of Transportation Services (DTS)



Project Team

- City and County of Honolulu, Department of Transportation Services – Complete Streets Division
 - Meredith Soniat, Project Manager & Infrastructure Planner
- G70 Architecture, Planning, and Civil Engineering
 - Noelle Besa Wright, Planning Project Manager

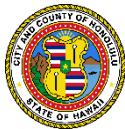

What is a Mobility Hub?

- Centers for multi-modal transportation.
- Fosters convenient, safe, and accessible connections between different modes of transportation.
- Located around key neighborhood locations and transit stations.
- DTS is planning several new Mobility Hubs and Transit centers.



Photo sources: DTS, University of Hawai'i at Mānoa

Kalauao Bus Transit Center and Mobility Hub

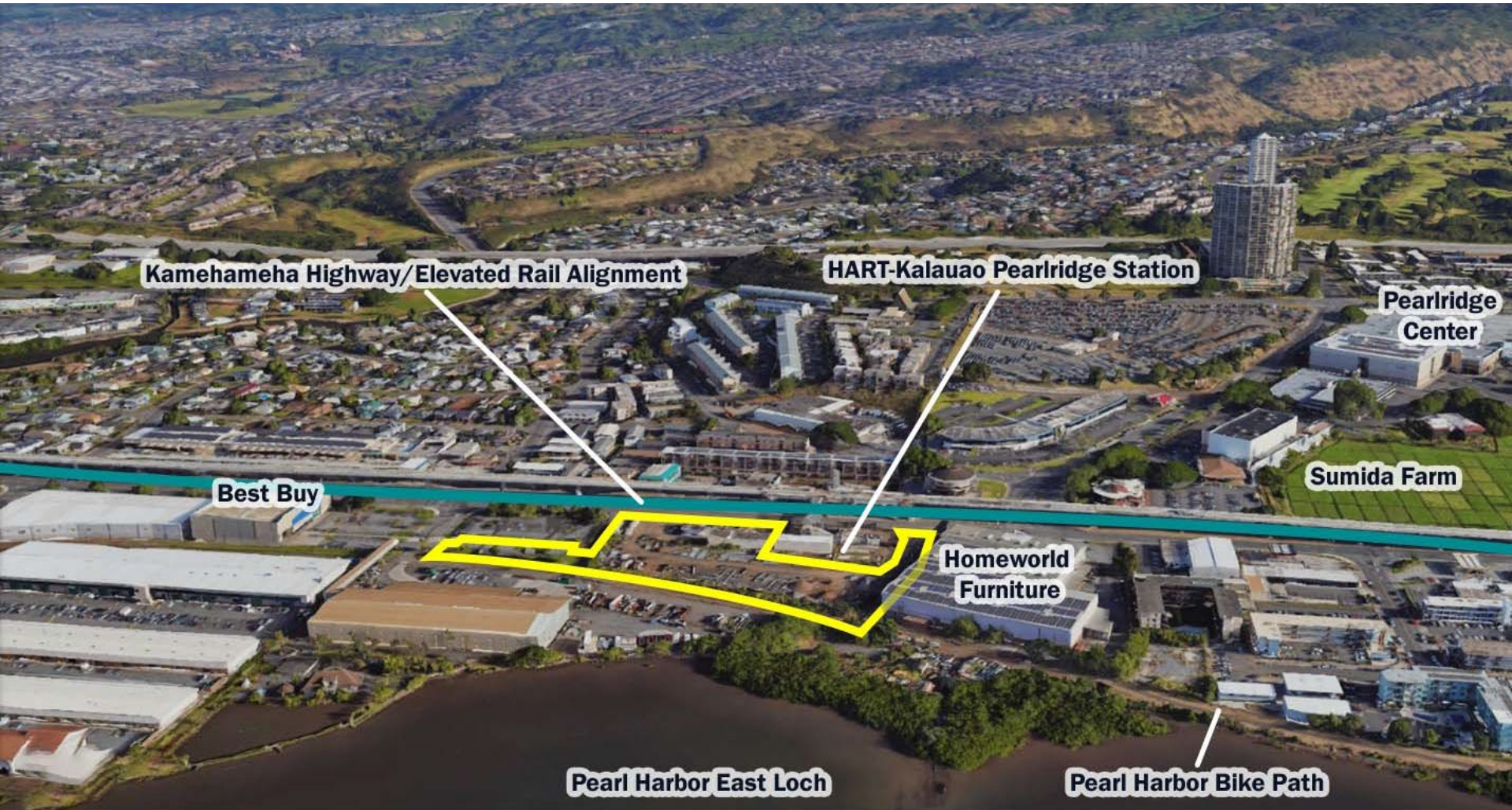

Project Vicinity



Existing Project Site



Project Components

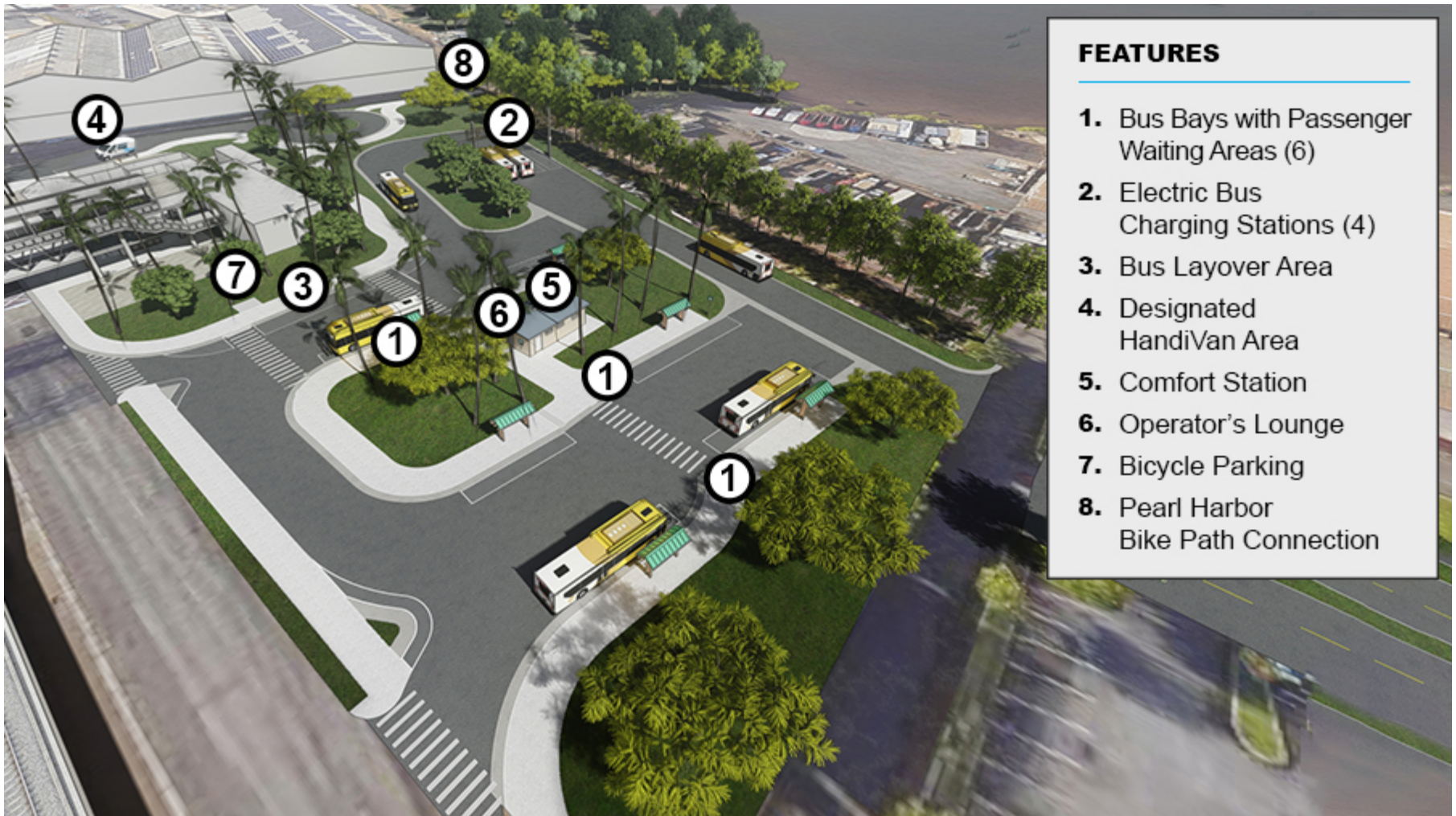

Aerial Perspective View



Aerial Perspective View



Environmental Assessment (EA)

- Draft EA – October 2020
- Final EA – February 2021
 - Finding of No Significant Impact (FONSI)
- Technical Studies
 - Air Quality
 - Cultural/Archaeology
 - Hazardous Materials
 - Mobility Analysis Report
 - Noise
 - Preliminary Engineering Report

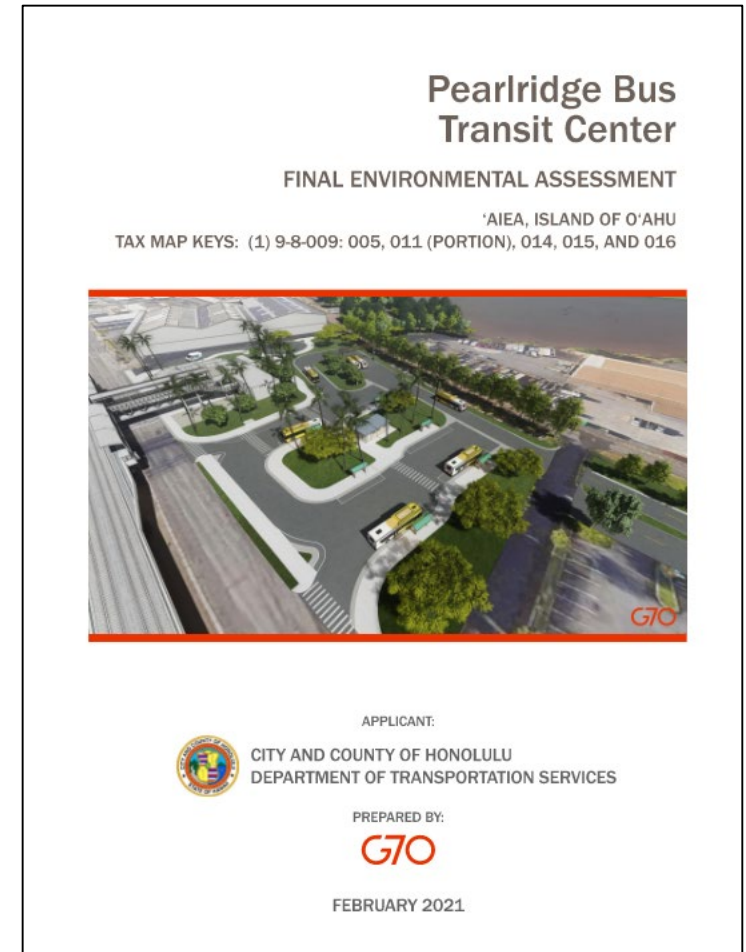

Environmental Assessment (EA)

- Summary of Findings:
 - Short-term construction-related impacts, to be addressed through Best Management Practices (BMPs)
 - No significant adverse long-term impacts
 - Overall beneficial long-term impacts to transportation, public health, and the State's environmental goals
- Based on findings of the Final EA, a Finding of No Significant Impact (FONSI) was determined by DTS.

Special Management Area (SMA) Use Permit - Major

- Revised Ordinances of Honolulu (ROH), Chapter 25
- Two Phases:
 1. EA
 2. SMA Use Permit Application

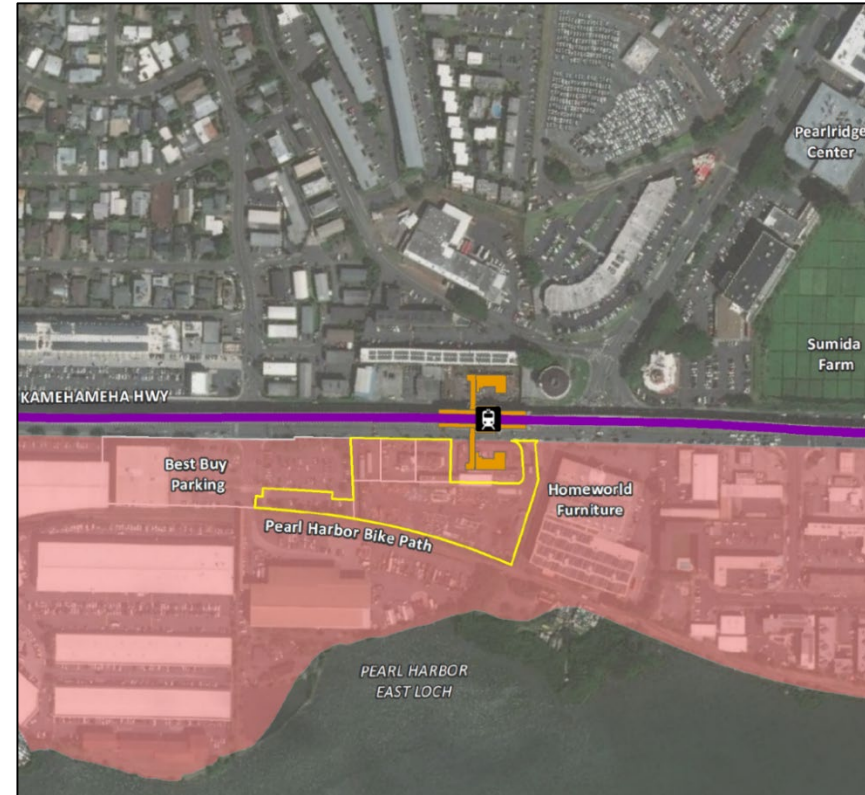
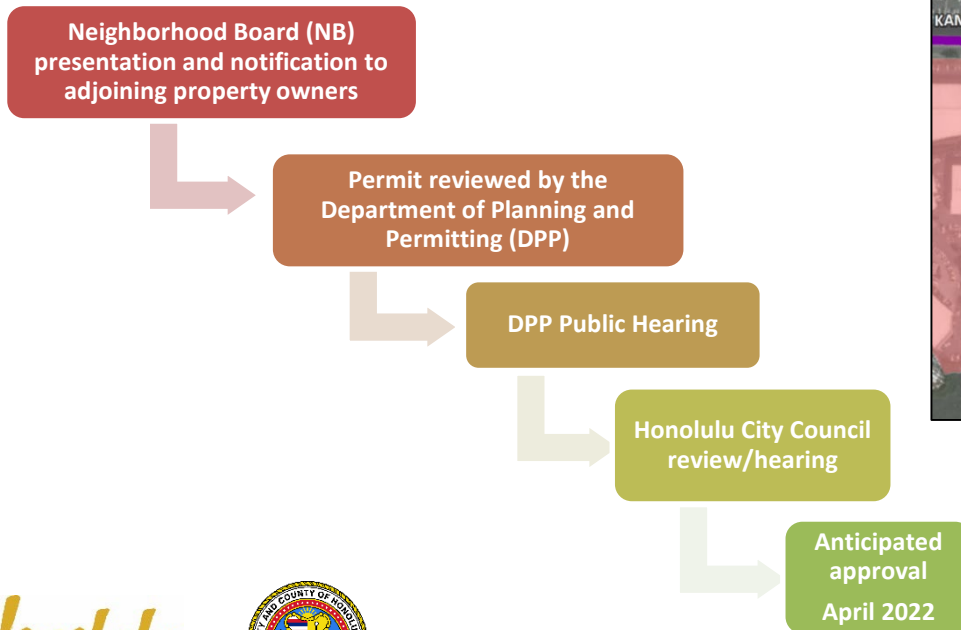

Community Engagement

- 'Aiea NB No. 20 – November 2020
- Pearl City NB No. 21 – November 2020
- 30-day Draft EA public comment period
- Return to NBs in November 2021
- Will continue through project construction



Anticipated Schedule

- Final EA/FONSI – February 2021
- **SMA Permit - Major – April 2022**
- Design/Construction Plans – December 2022
- Permitting Completion – June 2023
- Construction Start – January 2024

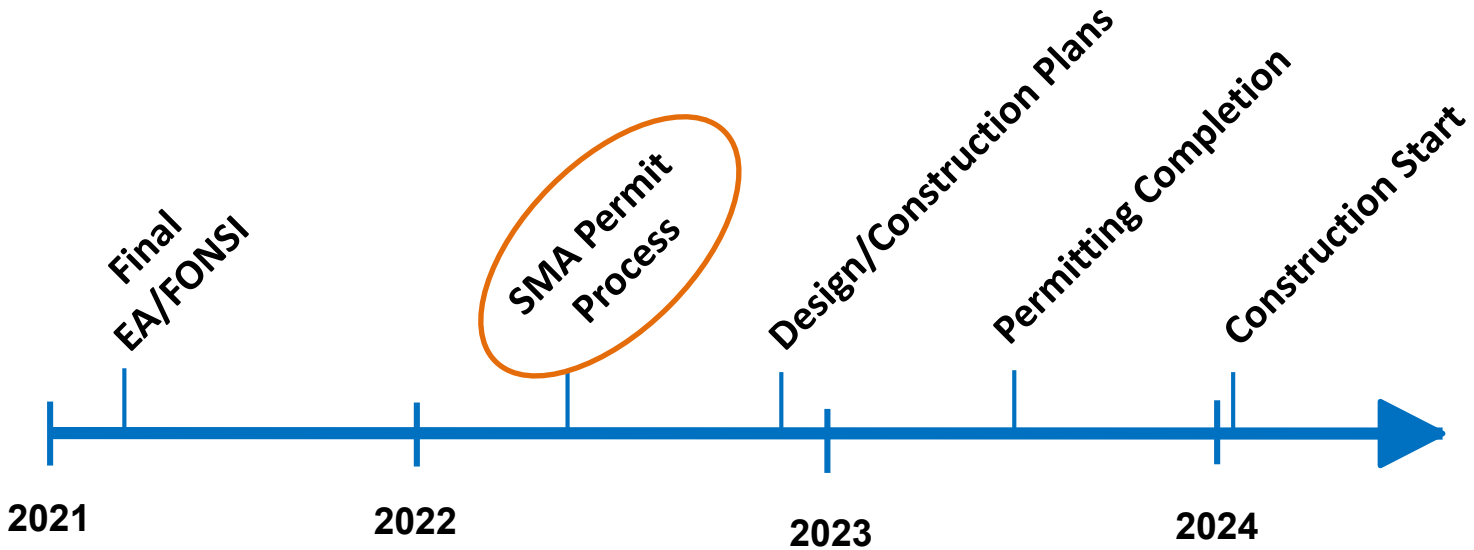

QUESTIONS? MAHALO!

Stay in Touch!

- Website: <https://www.honolulu.gov/completestreets/mobilityhubs>
- Meredith Soniat, DTS: meredith.soniat@honolulu.gov
- Noelle Besa Wright, G70: noellew@g70.design