

WALKWAY PROJECTS

The walkway projects listed in **Tables 10-12** and on the following maps will fill the highest need sidewalk gaps on major streets and in school zones. The overall cost for these priority projects is estimated to be \$547 million - approximately \$540 million for new walkways and \$7 million for walkway upgrades - which is about 20% of the much larger \$2.6 billion estimated cost to complete all of the missing walkways on inventoried streets. These projects were further prioritized into three tiers to identify near, mid, and long term funding priorities. A score was assigned to each project based on several metrics. The sources, weighting factors, and metrics are included in **Appendix B** along with the results for the pedestrian demand index, which was considered as part of the overall prioritization score. The situation of each roadway within a Title VI/EJ area was also considered. The results of this analysis are included in **Appendix C**.

Shown in the table are each project’s unique project ID, (which is also shown on the maps) the extents of the project, and the project’s total score. As all recommended projects are walkways it is expected that the responsible agency for all projects will be the City and County of Honolulu Department of Transportation Services or the Department of Design and Construction and that the funding sources identified in **Table 14** under the sidewalk column would apply. The proposed walkways are for City and County of Honolulu streets and does not cover State, federal, or private streets.

**IMPROVEMENTS IN THE WORKS: MAKING PROGRESS**

Walkway improvements were already under development or are being actively considered as part of planning projects at 50 of the proposed walkways. Many of these locations will receive improvements within the next five years. These locations are shown in bold in **Tables 12-14**.

TABLE 10: PROJECT LIST - WALKWAYS

PROJECT ID	STREET	EXTENTS	TOTAL SCORE	MAJOR STREET	SCHOOL ZONE
<b>TIER 1</b>					
1-1	Auwaiolimu St	Lusitana St-Kapahu St	78.25	X	X
<b>1-2</b>	<b>California Ave</b>	<b>Ohai St-Kamehameha Hwy</b>	<b>85.5</b>	<b>X</b>	
<b>1-3</b>	<b>California Ave</b>	<b>Plum St-Uuku St</b>	<b>67.75</b>	<b>X</b>	<b>X</b>
1-4	Citron St/Kuikahi St	Waiola St-McCully St	81	X	X
1-5	Date St	Laua St-Manoa/Palolo Stream Bridge	91	X	X
1-6	Date St	Palolo Stream Bridge-Lukepane Ave & Ekela Ave-Kamuela Ave	77.5	X	X
1-7	Dole St	St Louis Dr-Kanewai St	81	X	
1-8	Dole St	Halekula Way-Metcalf St	77.5	X	X
1-9	E Manoa Rd	Manoa Rd-Oahu Ave	77.5	X	
1-10	Hamakua Dr	Kailua Rd-Hekili St	95.5	X	
1-11	Harding Ave	17th Ave-21st Ave	73	X	X
1-12	Honomanu St	Kaamilo St-Moanalua Rd	76.5	X	X
1-13	Iolani Ave	Magellan Ave-Pele St & Miller St-Alapai St	81	X	X
<b>1-14</b>	<b>Kailua Rd</b>	<b>Hahani St-Wanaao Rd</b>	<b>73</b>	<b>X</b>	<b>X</b>
1-15	Kaimuki Ave	Kapiolani Blvd-Kapahulu Ave	76.5	X	X
1-16	Kaimuki Ave	Kapahulu Ave-6th Ave	95.5	X	X
1-17	Kanoa St	Palama St-Pua Ln	67.75		X
1-18	Kapiolani Blvd	Date St-Maunawai Pl	102	X	X
<b>1-19</b>	<b>Keaahala Rd</b>	<b>Kahekili Hwy-Kamehameha Hwy</b>	<b>68.5</b>	<b>X</b>	<b>X</b>
1-20	Kilani Ave	Anoni St-Kaliponi St	76.5	X	X
1-21	Kilauea Ave	6th Ave-9th Ave	67.5	X	X
1-22	Kuahelani Ave	Kaloapau St-Kipapa Dr	82	X	
<b>1-23</b>	<b>Kuulei Rd</b>	<b>Maluniu Ave-Kainalu Dr</b>	<b>86.5</b>	<b>X</b>	<b>X</b>
<b>1-24</b>	<b>Kuulei Rd</b>	<b>Kainalu Dr-Kalaheo Ave</b>	<b>73</b>	<b>X</b>	<b>X</b>
1-25	Lanakila Ave	Keola St-Iholena St	82	X	X
1-26	Lehua Ave	A Rd-1st St & 3rd St-4th St	81	X	X
<b>1-27</b>	<b>Liliha St</b>	<b>Bates St-Ihe St</b>	<b>120</b>	<b>X</b>	
1-28	Lualualei Homestead Rd	Midway St-Ihuku St	67.5	X	
1-29	Makaha Valley Rd	Farrington Hwy-Lahaina St	86.5	X	
1-30	Manoa Rd	E Manoa Rd-Oahu Ave	68.5	X	
<b>1-31</b>	<b>Metcalf St</b>	<b>Dole St-University Ave</b>	<b>73</b>	<b>X</b>	<b>X</b>
1-32	Nehoa St	Keeaumoku St-Makiki St & Anapuni St-Punahou St	86.5	X	X

\*Improvements in the Works are shown in bold

**TABLE 10: PROJECT LIST - WALKWAYS (CONT.)**

PROJECT ID	STREET	EXTENTS	TOTAL SCORE	MAJOR STREET	SCHOOL ZONE
1-33	Nehoa St	Lewalani Dr-Mott Smith Dr	81	X	X
1-34	Nehoa St	Prospect St-Pensacola St	85.5	X	X
<b>1-35</b>	<b>Nuuanu Ave</b>	<b>Craigside Pl-Robinson Ln</b>	<b>95.5</b>	<b>X</b>	
1-36	Oahu Ave	E Manoa Rd-Manoa Rd	68.5	X	
1-37	Pahoa Ave	16th Ave-22nd Ave	68.5	X	X
1-38	Paiwa St	H1 off-ramp-Lumiaina St	67.5	X	
1-39	Paki Ave	Kapahulu Ave-Monsarrat Ave	86.5	X	X
1-40	Palama St	King St-Vineyard Blvd	96.08		X
<b>1-41</b>	<b>Pensacola St</b>	<b>Waimanu St-Kapiolani Blvd</b>	<b>95.5</b>	<b>X</b>	<b>X</b>
1-42	Pensacola St	Piikoi St-Nehoa St	81	X	X
1-43	Plantation Rd	Old Government Rd-Waianae Valley Rd	80.41	X	X
1-44	Prospect St	Ward Ave-Prospect Pl	67.5	X	X
1-45	Punahou St	Philip St-S King St	81	X	X
1-46	Puuhale Rd	Nimitz Hwy-Dillingham Blvd	76.66	X	X
1-47	Queen St	Ward Ave-Kamakee St	82	X	X
1-48	Queen St	Cooke St-Ward Ave	82	X	
1-49	St Louis Dr	Dole St-Alencastre St	86.5	X	
1-50	University Ave	Kaala St-Maile Way	72	X	X
1-51	University Ave	E Manoa Rd-Kaala St	82	X	X
1-52	Waianae Valley Rd	McArthur St-Plantation Rd	75.41	X	X
1-53	Waipahu St	Leowahine St-Waikele Rd	67.5	X	X
1-54	Waipahu St	Mokuola St-Paiwa St	96.5	X	
1-55	Waipahu St	Hianakui St-Waipahu St	81	X	X
1-56	Young St	McCully St-Isenberg St	67.5	X	
<b>TIER 2</b>					
2-1	18th Ave	Harding Ave-Kilauea Ave	40.33		X
2-2	Aiea Heights Dr	Ulune St-Hoio St	54.08		X
2-3	Akamai St	Nanawale Pl-Keolu Dr	41.08		X
2-4	Ala Naauao Pl	Lahaina St-end	46.5		X
2-5	Alanui Mauka St	Park Row-Pipeline St	34.75		X
2-6	Alohea Ave/6th Ave	Maunaloa Ave-12th Ave	58.5	X	
2-7	Anoi Rd	Likeline Hwy-north end	34.33		X
2-8	Auiki St	Puuhale Rd-Mokaeua St	57.5	X	

**TABLE 10: PROJECT LIST - WALKWAYS (CONT.)**

PROJECT ID	STREET	EXTENTS	TOTAL SCORE	MAJOR STREET	SCHOOL ZONE
2-9	Awalai St	Awanui St-Waipio Point Access Rd	43		X
2-10	Beckley St	Gulick Ave-Kalihi St	55		X
2-11	Booth Rd	Pauoa Rd-Huanu St	53.08		X
2-12	California Ave	Uluwehi St-Leilehua Rd	33.58		X
2-13	California Ave	Leilehua Rd-Karsten Dr	33.58		X
<b>2-14</b>	<b>Diamond Head Rd</b>	<b>Makalei Pl-Kahala Ave</b>	<b>37</b>	<b>X</b>	
2-15	Fern St	Punahou St-McCully St	59.25		X
<b>2-16</b>	<b>Geiger Rd</b>	<b>Kamakana St-700 feet east of Kamakana St</b>	<b>55</b>	<b>X</b>	
<b>2-17</b>	<b>Goodale Ave</b>	<b>Farrington Hwy-Nalei Pl &amp; Kealohanui St-Waialua Beach Rd</b>	<b>47.91</b>	<b>X</b>	<b>X</b>
2-18	Gulick Ave	N King St-Beckley St	55		X
2-19	Gulick Ave	Pahukui St-Lohilani St	55		X
2-20	Hakimo Rd	Farrington Hwy-Waiolu St	63	X	X
<b>2-21</b>	<b>Haleiwa Rd</b>	<b>Waialua Beach Rd-Paalaa Rd</b>	<b>49</b>	<b>X</b>	<b>X</b>
<b>2-22</b>	<b>Haleiwa Rd</b>	<b>Paalaa Rd-Kamehameha Hwy</b>	<b>54</b>	<b>X</b>	<b>X</b>
2-23	Hauoli St	Kapiolani Blvd-Nanea St & Malanai St-S King St	59.25		X
2-24	Hawaii Kai Dr	Mokuhano St-Kealahou St	49.5	X	
2-25	Hekaha St	Kamehameha Hwy-Moanalua Rd	58.58		X
2-26	Heleconia Pl	Moanalua Rd-H1 Pedestrian Bridge	41.75		X
2-27	Hiapo St	Niulii St-Mahoe St	41.5		X
2-28	Hihimanu St/Poolima St	Lukanela St-Ahiki St	43.75		X
2-29	Honowai St	Hoaeae St-Waipahu St	44.5		X
<b>2-30</b>	<b>Hoolaulea St</b>	<b>Waimano Home Rd-Noelani St</b>	<b>53.83</b>		<b>X</b>
2-31	Hoolaulea St	Noelani St-200 feet north of Hoopai St	34.08		X
2-32	Houghtailing Rd	N School St-Alani St	42.08		X
2-33	Ihiihi Ave	Whitmore Ave-Whitmore Ave	40.5		X
2-34	Judd St	Liliha St-Nuuanu Ave	45.33		X
<b>2-35</b>	<b>Kahauiki St</b>	<b>Kamehameha IV Rd-Middle St</b>	<b>62.25</b>		<b>X</b>
2-36	Kaheka St	S King St-Young St	60		X
2-37	Kahoaloha Ln	Kuilei St-King St	60.75		X
2-38	Kahualani St	Oneha St-Puamano Pl	41.25		X
<b>2-39</b>	<b>Kailua Rd</b>	<b>Kalaheo Ave-Wanaao Rd</b>	<b>64</b>	<b>X</b>	<b>X</b>

\*Improvements in the Works are shown in bold

**Pedestrian Priority Network Needs, Strategies & Actions**

**TABLE 10: PROJECT LIST - WALKWAYS (CONT.)**

PROJECT ID	STREET	EXTENTS	TOTAL SCORE	MAJOR STREET	SCHOOL ZONE
<b>2-40</b>	<b>Kainalu Dr</b>	<b>Ohana St-Kailua Rd</b>	<b>53.83</b>		<b>X</b>
2-41	Kainui Dr	Oneawa St-Kalaheo Ave	46	X	X
2-42	Kalihi St	Lehua St-Nalanieha St	63	X	X
<b>2-43</b>	<b>Kamehameha Hwy</b>	<b>Weed Circle-Haleiwa Rd</b>	<b>40.5</b>	<b>X</b>	
2-44	Kamehameha Hwy	Haleiwa Rd-Kahalewai Pl	36	X	
<b>2-45</b>	<b>Kamehameha Hwy</b>	<b>Imiloa St-Halaulani St</b>	<b>45.66</b>	<b>X</b>	<b>X</b>
<b>2-46</b>	<b>Kamehameha IV Rd</b>	<b>Kahauiki St-N School St</b>	<b>64.75</b>		<b>X</b>
<b>2-47</b>	<b>Kaneohe Bay Dr</b>	<b>Molo St-Halia St</b>	<b>50.5</b>	<b>X</b>	
<b>2-48</b>	<b>Kaneohe Bay Dr</b>	<b>Iliha St-Mokapu Blvd</b>	<b>59.5</b>	<b>X</b>	<b>X</b>
2-49	Kanuku St	Kamehameha Hwy-Hekaha St	58.58		X
2-50	Kawailoa Rd	Popoia Pl-Alala Rd	55	X	X
2-51	Kealaolu Ave	Kalaniana'ole Hwy-Kahala Ave	49.5	X	
2-52	Keeaumoku St	Heulu St-Nehoa St	50.58		X
2-53	Kilauea Ave	16th Ave-17th Ave & 18th Ave-22nd Ave	58.5	X	X
2-54	Komo Mai Dr	Lanikeha Pl-Aumakua St	45	X	X
2-55	Kualaapuni St	St Johns Rd-Kaukamana St/Halemaluhia Pl	48.75		X
2-56	Kuilei St/Waiaka Rd	University Ave-Waiaka Pl	60.75		X
2-57	Kulauli St	Puohala St-Puohala Elementary School	41.5		X
2-58	Lahaina St	Water St-Jade St	49		X
2-59	Lokahi St/Algaroba St	Citron St-Hauoli St	58.25		X
2-60	Lualualei Homestead Rd	Hokuukali St-Hale Elua St	55.91	X	X
2-61	Magellan Ave	Iolani Ave-Alapai St	59.5		X
2-62	Mahele St	California Ave-Kilani Ave	58.75		X
<b>2-63</b>	<b>Mahoe St</b>	<b>Huakai St-Hiapo St</b>	<b>41.5</b>		<b>X</b>
2-64	Makapuu Ave	Alohea Ave-Diamond Head Rd	66.5	X	
2-64	Maliona St	Farrington Hwy-Kaukamana Rd	48.75		X
2-65	Maluniu Ave	Kawainui St-Uluniu St	45.75		X
2-66	Manuku St	Lahaina St-Water St	46.5		X
2-67	McArthur St	Mill St-Waianae Valley Rd	63.75		X
2-68	Mill St	Waianae Valley Rd-Plantation Rd	63.75		X
2-69	Mokapu Rd	Nunu St-Kaneohe Bay Dr	46	X	
<b>2-70</b>	<b>Mokauea St</b>	<b>Kaumualii St-Ahuula St</b>	<b>50.33</b>		<b>X</b>
2-71	Mokulele Dr	Kaneohe Bay Dr-Namoku St	40.5	X	X

\*Improvements in the Works are shown in bold

**TABLE 10: PROJECT LIST - WALKWAYS (CONT.)**

PROJECT ID	STREET	EXTENTS	TOTAL SCORE	MAJOR STREET	SCHOOL ZONE
<b>2-72</b>	<b>N Kalaheo Ave</b>	<b>Mokapu Blvd-Kainui Dr</b>	<b>46</b>	<b>X</b>	
<b>2-73</b>	<b>N Kalaheo Ave</b>	<b>Kainui Dr-Omao St</b>	<b>41.5</b>	<b>X</b>	<b>X</b>
<b>2-74</b>	<b>N Kalaheo Ave</b>	<b>Omao St-Kuulei Rd</b>	<b>50.5</b>	<b>X</b>	<b>X</b>
2-75	N Kuakini St	Hala Dr-Lanakila Ave	33.75		X
2-76	Namilimili St/Kanealii St/Huanu St	Pauoa Rd-Booth Rd	37.25		X
2-77	North Rd	Kulana Pl-Kilaha St	63	X	X
2-78	Oahu Ave	Maile Way-University Ave	36.25		X
2-79	Olopana St/Wiliko St	H1 Pedestrian Bridge-Ulune St	48.25		X
2-80	Omilo Ln/Kamehameha IV Rd	Horner St-Kahauiki St	39.75		X
<b>2-81</b>	<b>Oneawa St</b>	<b>Kainui Dr-Kawainui St</b>	<b>64</b>	<b>X</b>	<b>X</b>
2-82	Paalaa Rd	Haleiwa Rd-Kamehameha Hwy	46		X
2-83	Paiwa St	Waipahu St-Farrington Hwy	63	X	
2-84	Paki Ave	Monsarrat Ave-Poni Moi Rd	54	X	X
2-85	Paleka Rd	Paleka Pl-Luana Pl	44.75		X
2-86	Paoakalani Ave/Kaneloa Rd/Wai Nani Way/Pualani Way	Kuhio Ave-Ainakea Way	50.25		X
2-87	Papipi Rd	Kapolei Pkwy-Fort Weaver Rd	34.83		X
2-88	Pauoa Rd	Lusitana St-Namokueha St	50.58		X
2-89	Piikoi St	Pensacola St-Lewalani Dr	50.58		X
2-90	Prospect St	Nehoa St-Pensacola St	43		X
2-91	Pualalea St	Kamehameha Hwy-end	53.41	X	X
2-92	Pumehana St	Kapiolani Blvd-Fern St & Date St-S King St	59.25		X
2-93	Renton Rd	Phillipine Sea-Kapolei Pkwy	36	X	
<b>2-94</b>	<b>S Kalaheo Ave</b>	<b>Kuulei Rd-Kailua Rd</b>	<b>59.5</b>	<b>X</b>	<b>X</b>
<b>2-95</b>	<b>Salt Lake Blvd</b>	<b>Maluna St-Ala Lilikoi St</b>	<b>59.75</b>	<b>X</b>	<b>X</b>
2-96	Waiialua Beach Rd	Goodale Ave-Weed Circle	37.91	X	X
2-97	Waikalua Rd	Kamehameha Hwy-end	61	X	X
2-98	Waikele Rd	Farrington Hwy-Hula St	38.75		X
2-99	Waimano Home Rd	Komo Mai Dr-Pearl City High School	42.41	X	X
2-100	Waipahu Depot Rd	Farrington Hwy-Pearl Harbor Historic Trail	38.75		X
2-101	Waipahu St	Waikele Rd-Waipahu Depot Rd	54	X	X
<b>2-102</b>	<b>Waipio Point Access Rd</b>	<b>Poailani Cir-Farrington Hwy</b>	<b>51</b>		<b>X</b>
2-103	William Henry Rd	Kamehameha Hwy-Waialele Rd	52		X

**OFF-STREET PATHS**  
 The proposed Off-Street Paths were carried forward from the Oahu Bike Plan. The projects are not further prioritized into tiers.

**TABLE 10: PROJECT LIST - WALKWAYS (CONT.)**

PROJECT ID	STREET	EXTENTS	TOTAL SCORE	MAJOR STREET	SCHOOL ZONE
2-104	Leahi Ave	Monsarrat Ave-Noela St	39.75		X
<b>TIER 3</b>					
3-1	21st Ave	Luawai St-Harding Ave	29.58		X
3-2	22nd Ave	Kilauea Ave-Diamond Head Rd	26.25		X
3-3	8th Ave	Kilauea Ave-Maunaloa Ave	30.75		X
3-4	Ala Akau St	Farrington Hwy-end	26.25		X
3-5	Auhuhu St	Komo Mai Dr-Amoomoo St	10.5		X
3-6	Auloa Rd	Kalaniana'ole Hwy-Lunaai St	18.83		X
<b>3-7</b>	<b>Farrington Hwy</b>	<b>Kapolei Golf Course Rd-Kualakai Pkwy</b>	<b>28</b>	<b>X</b>	
<b>3-8</b>	<b>Farrington Hwy</b>	<b>Kualakai Pkwy-Old Fort Weaver Rd</b>	<b>23.5</b>	<b>X</b>	
3-9	Hoomaemae St	Waimano Home Rd-Hoolaulea St	25.75		X
3-10	Iliha St/Aikahi Lp	Kaneohe Bay Dr-Mokapu Rd	18		X
3-11	Kaala Way	Oahu Ave-University Ave	26		X
3-12	Kaha St	Oneawa St-Kainalu Dr	18.75		X
3-13	Kaiholu St	Kainui Dr-Kalaheo Ave	16.25		X
3-14	Kainalu Dr	Kainui Dr-Kalama St	27		X
3-15	Keneke St	Kapunahala Rd-Anoi Rd	23.5		X
<b>3-16</b>	<b>Kaneohe Bay Dr</b>	<b>Malae Pl-Kuono Pl</b>	<b>23.5</b>	<b>X</b>	
3-17	Koko Head Ave	Waialae Ave-Anuheia St	20.75		X
3-18	Kuluokee St	Kahekili Hwy-Keneke St	22.75		X
3-19	Leomele St	Kalauiipo St-Waimano Home Rd	28.25		X
3-20	Liliha St	Wyllie St-Kauai St	22		X
3-21	Maunawili Rd	Auloa Rd-Maunawili Lp	18.83		X
<b>3-22</b>	<b>Mokulua Dr</b>	<b>Kaneapu Pl-Alaapapa Dr</b>	<b>16</b>		<b>X</b>
3-23	Noelani St	Waimano Home Rd-Hoomalu St	28.25		X
3-24	Palilalai St	Anipeahi St-Makakilo Dr	33.08		X
3-25	Poni Moi Rd	Paki Ave-La Pietra Cir	22.25		X
3-26	Puiwa Rd	Pali Hwy-Park St	25.5		X
3-27	Puohala St	Pua Inia St-Kaneohe Bay Dr	28.5		X
3-28	Ulupii St	Ulumanu Dr-Kalaniana'ole Hwy	30.58		X
3-29	Ulupii St/Uluhaku St	Ulupuni St-Kalaniana'ole Hwy	28.83		X
3-30	Waiahole Valley Rd	Waiahole Elementary-Kamehameha Hwy	27.25		X
3-31	Waialua Beach Rd	Crozier Lp-Goodale Ave	32.91	X	X
3-32	Waiana'e Valley Rd	Plantation Rd-Piliuka Pl	18	X	

**TABLE 11: PROJECT LIST - OFF-STREET PATHS**

PROJECT ID	NAME	EXTENTS
O-1	Ala Moana Beach Park Path (Extension)	Connect existing mauka and makai bike paths, extend path to Kewalo Basin
<b>O-2</b>	<b>Ala Wai Canal Pedestrian/Bike Bridge</b>	<b>University Avenue to Kalaimoku Street</b>
<b>O-3</b>	<b>Ala Wai Promenade (Kalakaua Crossing)</b>	<b>Ala Moana Boulevard to Date Street</b>
O-4	Central Oahu Regional Park Path	Kamehameha Highway to Paiwa Street
O-5	Crestview Park Connector	Connect existing path through park
<b>O-6</b>	<b>Kaaahi St Path</b>	<b>Proposed bike network for Iwilei TOD redevelopment</b>
O-7**	Kaimuki High School Bike Path	Kapiolani Boulevard to Crane Park (Olokele Avenue)
O-8	Kalani Street Pedestrian/Bike Bridge	Bike/Ped Bridge over Kapalama Canal at Kalani Street
O-9	Kapalama Canal Path (Kohou Street Side South Section)	Nimitz Highway to Kaumualii Street
O-10	Kapalama Canal Path (Kokea Street Side)	Nimitz Highway to Olomea Street
O-11**	Kaumualii Street Pedestrian/Bike Bridge	TOD proposed shared use paths on HCC campus
O-12	Ke Ala Pupukea Bike Path (Extension)	Sharks Cove to Three Tables
O-13	Leokane Street Connector	Kaihuopalaai Street to Leowahine Street
O-14**	Palilalai Mall	Kamokila Boulevard to Leeward Bike Path
O-15	Pauahi Street Pedestrian/Bike Bridge	over Nuuanu Stream
<b>O-16**</b>	<b>Pearl Harbor Path-Arizona Memorial Path</b>	<b>Pearl Harbor Path to Arizona Memorial</b>
<b>O-17</b>	<b>Pearl Harbor Path-LCC Connector</b>	<b>Pearl Harbor Bike Path to Waiawa Road</b>
<b>O-18</b>	<b>PHBP Harbor Path- Pearl Ridge Transit Station Connector</b>	<b>Kamehameha Highway to Pearl Harbor Bike Path</b>
<b>O-19**</b>	<b>Wahiawa-Whitmore Village Pedestrian/Bike Connection</b>	<b>Path and pedestrian/bicycle bridge connecting Wahiawa and Whitmore Village</b>
O-20	Waiawa Road Path	Waipahu Cane Haul Road to Waiawa Stream
<b>O-21</b>	<b>Kualakai Parkway Path</b>	<b>H-1 Freeway to Kapolei Parkway</b>

\*Improvements in the Works are shown in bold  
 \*\*Coordination Project/Non-City Implementation



## WALKWAY UPGRADES

Walkway Upgrades are existing asphalt walkways that are candidates for upgrading to concrete walkways. They are not further prioritized into tiers.

TABLE 12: PROJECT LIST - WALKWAY UPGRADES			
PROJECT ID	STREET	EXTENTS	TOTAL SCORE
U-1	Aiea Heights Dr	Olopana St-Ulune St	85.5
U-2	Aiea Heights Dr	Hakina St-Halewiliko St	85.5
U-3	Alala Rd	Kawailoa Rd-Mokulua Dr	63
U-4	Auiki St	Sand Island Access Rd-Puuhale Rd	72
U-5	California Ave	Kaalalo Pl-Ohai St	77.91
<b>U-6</b>	<b>California Ave</b>	<b>N Cane St-Ihoiho St</b>	<b>70.25</b>
U-7	Honomanu St	Kamehameha Hwy-Kaamilo St	85.5
U-8	Iolani Ave	Pele St-Miller St	90
<b>U-9</b>	<b>Kailua Rd</b>	<b>Kailua Rd-S Kalaheo Ave</b>	<b>91</b>
<b>U-10</b>	<b>Kamehameha Hwy</b>	<b>Haiku Rd-Halaulani St</b>	<b>53.16</b>
<b>U-11</b>	<b>Kamehameha Hwy</b>	<b>Kaneohe Bay Dr-Waikalua Rd</b>	<b>85.5</b>
U-12	Kilani Ave	Kaliponi St-Kukui St	90
U-13	Kilauea Ave	17th Ave-18th Ave	81
<b>U-14</b>	<b>Kuulei Rd</b>	<b>Aulike St-Maluniu Ave</b>	<b>90</b>
U-15	Lanakila Ave	N Kuakini St-Keola St	90
U-16	Lehua Ave	2nd St-3rd St	85.5
<b>U-17</b>	<b>Liliha St</b>	<b>Judd St-Wyllie St</b>	<b>55</b>
U-18	Lualualei Homestead Rd	Farrington Hwy-Midway St, Ihuku St-Hokuukali St, Hale Elua St-Leihoku St	85.5
U-19	Lusitana St	Alapai St-Kinau St	90
<b>U-20</b>	<b>McCully St</b>	<b>Lime St-Fern St &amp; Date St-Waiola St</b>	<b>110</b>
U-21	Monsarrat Ave	Paki Ave-Leahi Ave	85.5
<b>U-22</b>	<b>N King St</b>	<b>Liliha St-Dillingham Blvd</b>	<b>130</b>
U-23	Nehoa St	Prospect St-Lewalani Dr	85.5
U-24	North Rd	Fort Weaver Rd-Kulana Pl & Kilaha St-Kehue St	81
<b>U-25</b>	<b>Nuuanu Ave</b>	<b>Judd St-Craigside Pl &amp; Robinson Ln-Wyllie St</b>	<b>95.5</b>
U-26	Pahoa Ave	Koko Head Ave-Ocean View Dr	85.5
U-27	Pauoa Rd	Funchal St-Pali Hwy underpass	85.5

TABLE 12: PROJECT LIST - WALKWAY UPGRADES (CONT.)			
PROJECT ID	TO	FROM	TOTAL SCORE
U-28	Philip St	Punahou St-Waiolu St	90
U-29	Prospect St	Emerson St-Ward Ave	90
U-30	Ulune St	Aiea Heights Dr-Halewiliko St	85.5
U-31	Waialae Ave	16th Ave-17th Ave	85.5
U-32	Waianae Valley Rd	Piliuka Pl-Kaneaki St	54
U-33	Waipahu St	Waipahu Depot Rd-Puamano Pl & Paiwa St-Hianakui St	99.25
U-34	Wilder Ave	Punahou St-Alexander St	90
U-35	Wyllie St	Liliha St-Burbank St	82

\*Improvements in the Works are shown in bold

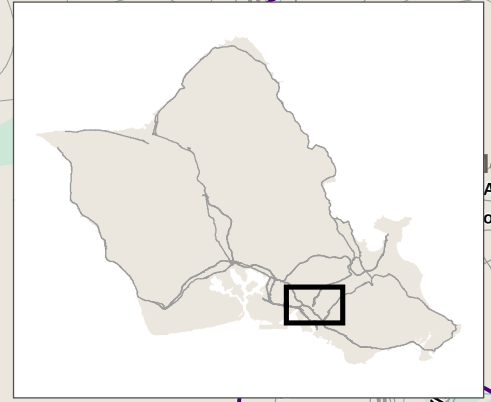

**Legend**

- Prioritized Walkway Projects
- Off-Street Pathway Projects
- Walkway Upgrade Projects
- Pedestrian Priority Network
- Schools
- Parks

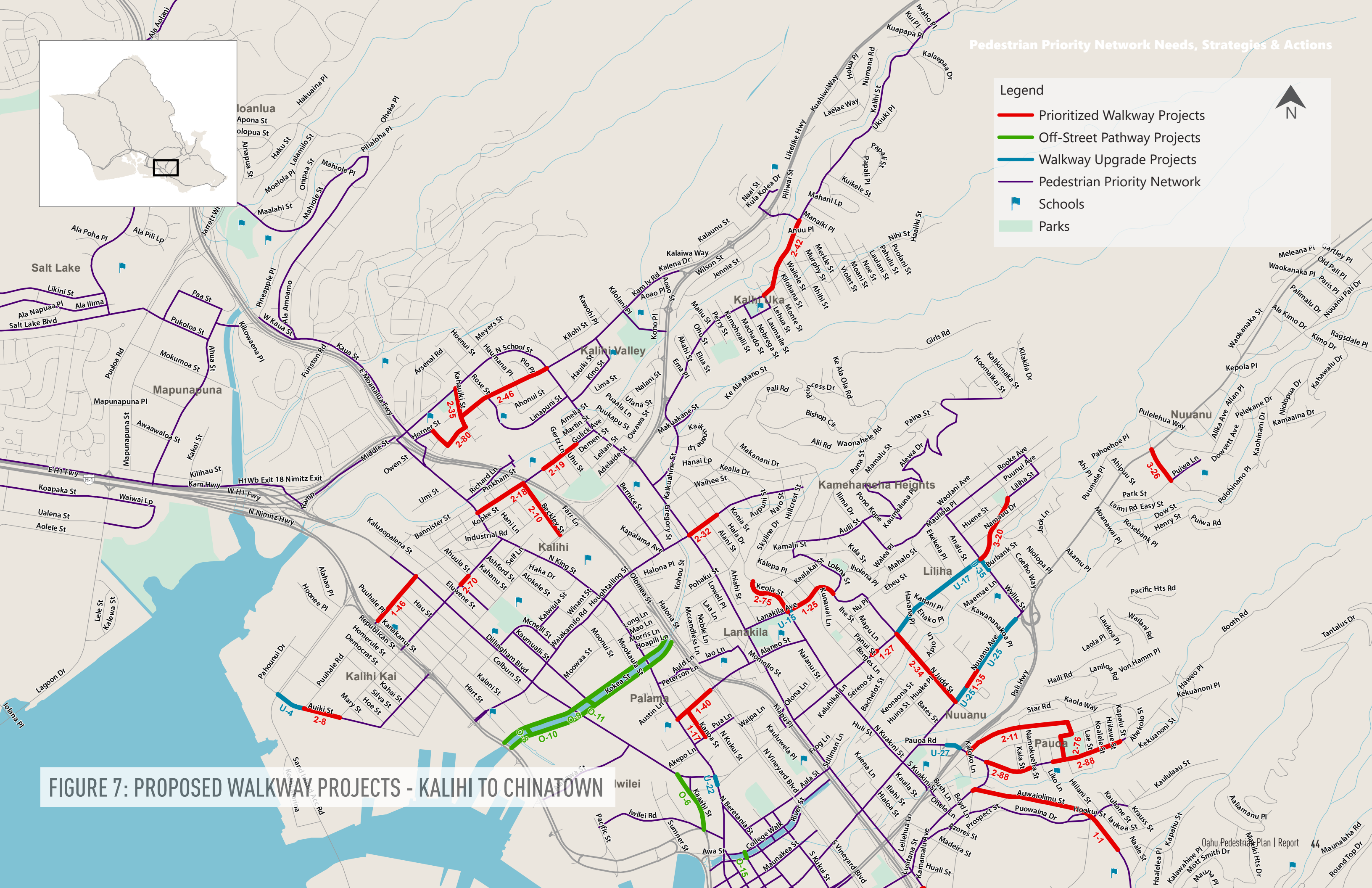

**FIGURE 7: PROPOSED WALKWAY PROJECTS - KALIHI TO CHINATOWN**



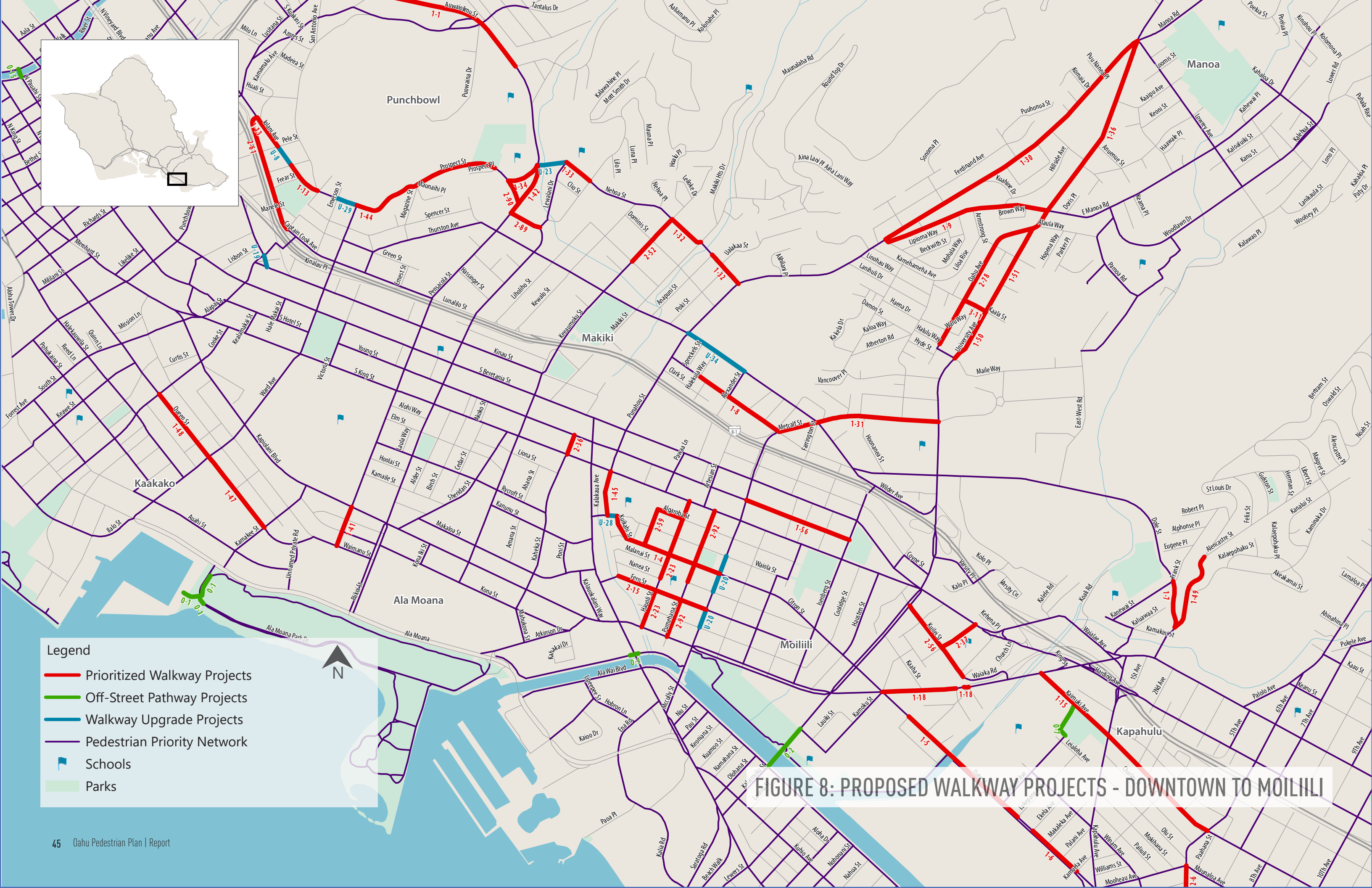
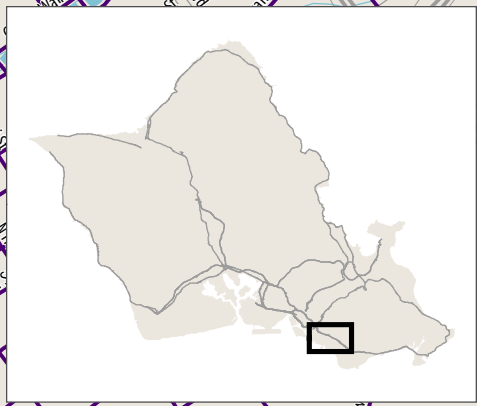

**Legend**

- Prioritized Walkway Projects
- Off-Street Pathway Projects
- Walkway Upgrade Projects
- Pedestrian Priority Network
- Schools
- Parks

**FIGURE 8: PROPOSED WALKWAY PROJECTS - DOWNTOWN TO MOILIILI**





**Legend**

- Prioritized Walkway Projects
- Off-Street Pathway Projects
- Walkway Upgrade Projects
- Pedestrian Priority Network
- Schools
- Parks

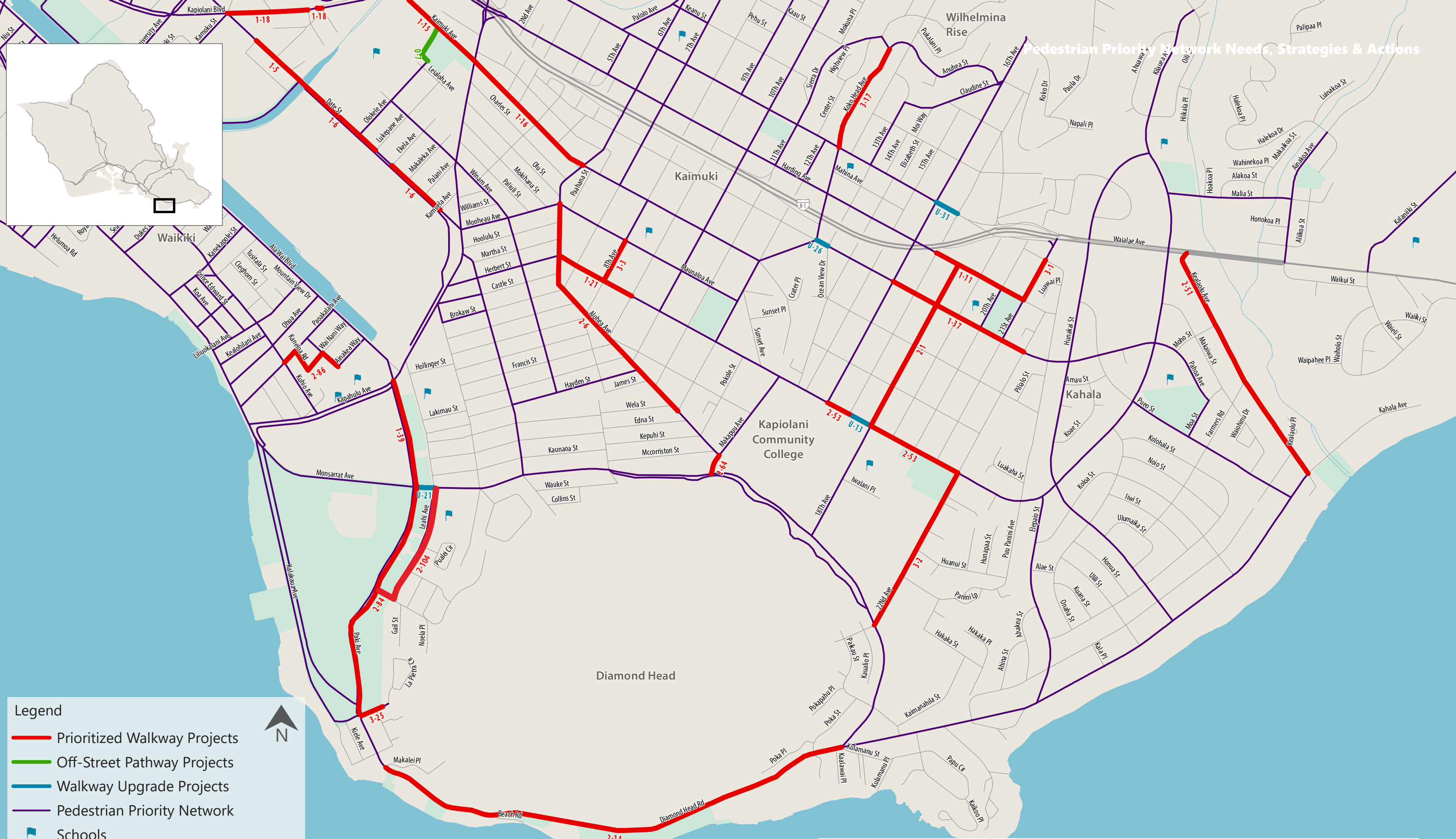

**FIGURE 9: PROPOSED WALKWAY PROJECTS - WAIKIKI TO KAHALA**

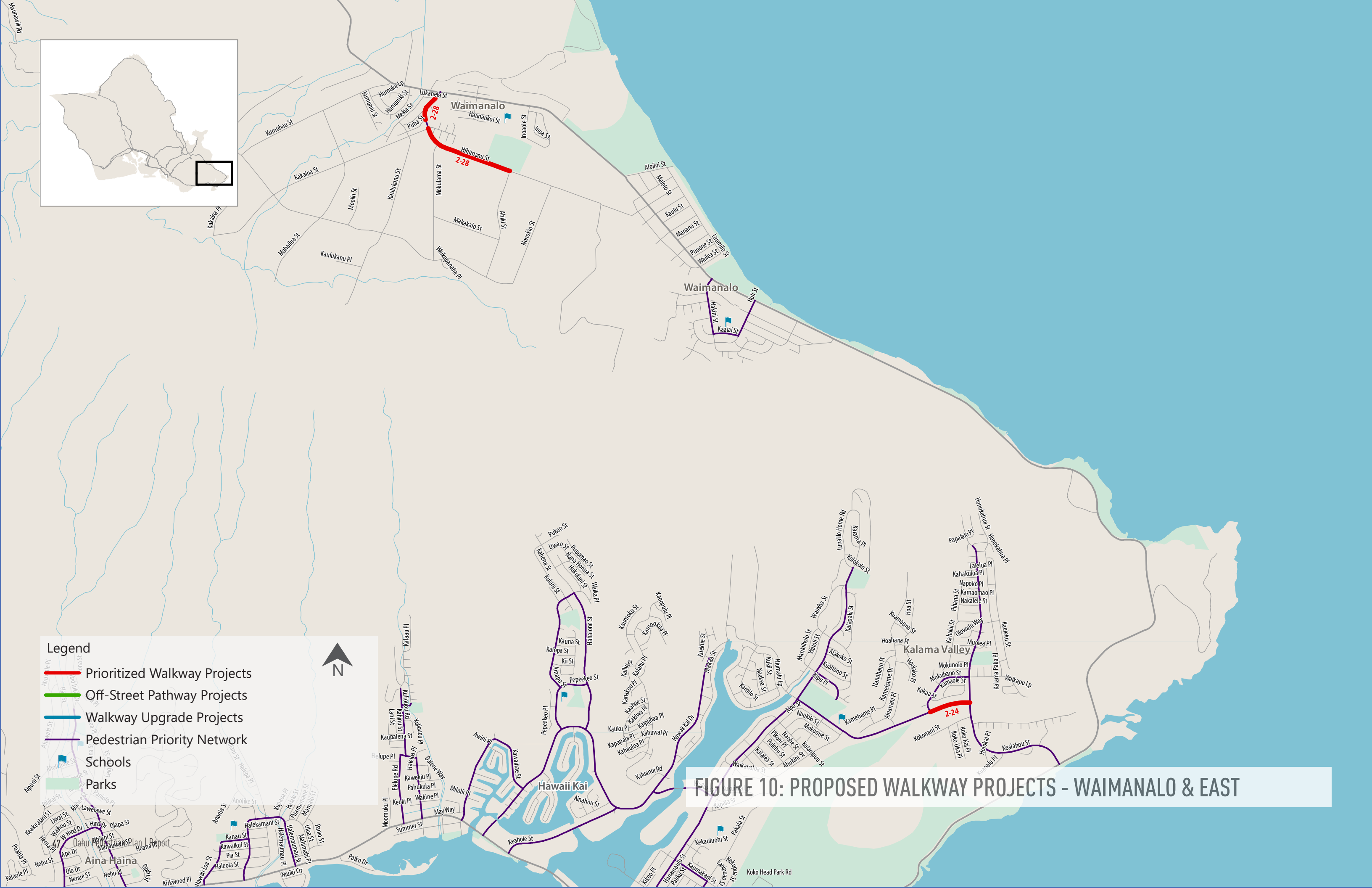

**Legend**

- Prioritized Walkway Projects
- Off-Street Pathway Projects
- Walkway Upgrade Projects
- Pedestrian Priority Network
- Schools
- Parks

**North Arrow**

**FIGURE 10: PROPOSED WALKWAY PROJECTS - WAIMANALO & EAST**





**Legend**

- Prioritized Walkway Projects
- Off-Street Pathway Projects
- Walkway Upgrade Projects
- Pedestrian Priority Network
- Schools
- Parks

N

**FIGURE 11: PROPOSED WALKWAY PROJECTS - KANEOHE & KAILUA**

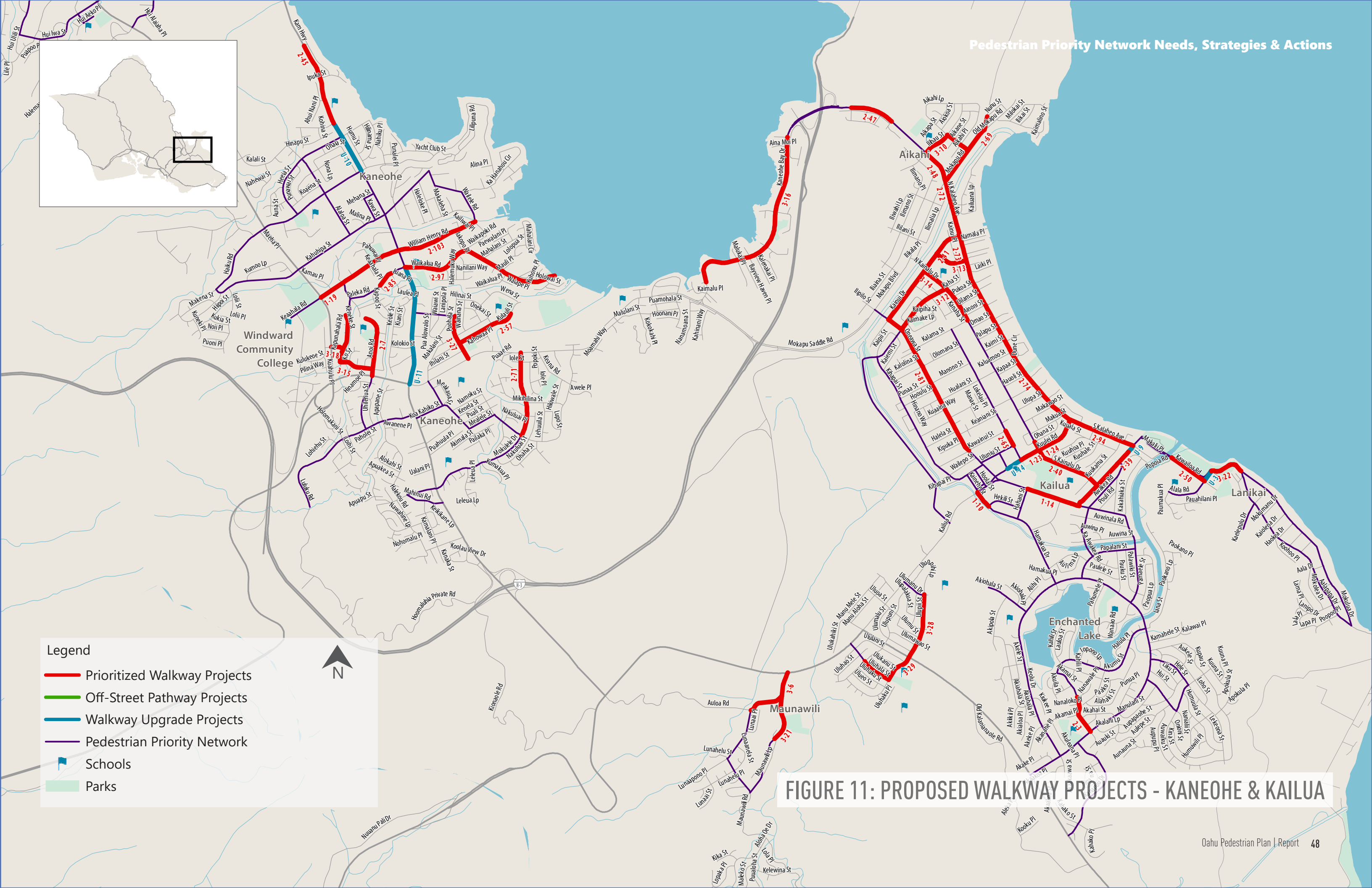

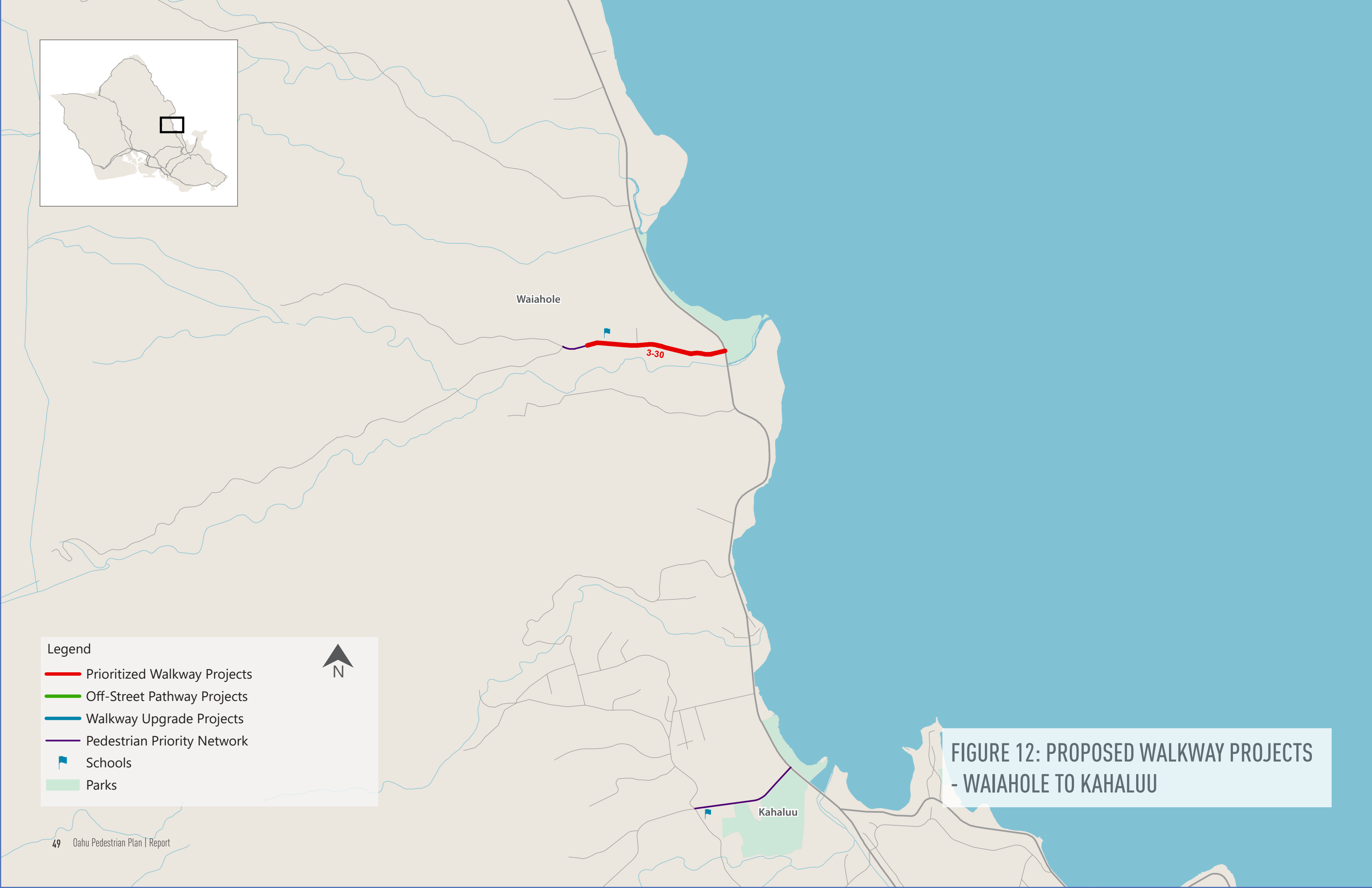
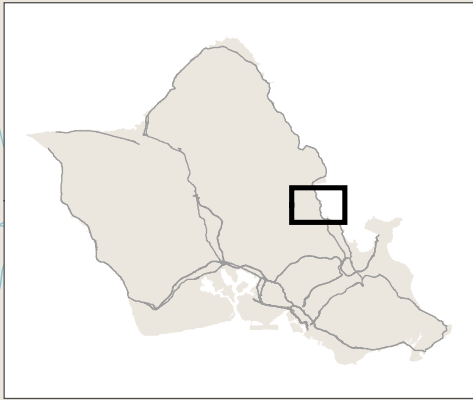

Waiahole

3-30

Kahaluu

Legend

-  Prioritized Walkway Projects
-  Off-Street Pathway Projects
-  Walkway Upgrade Projects
-  Pedestrian Priority Network
-  Schools
-  Parks



**FIGURE 12: PROPOSED WALKWAY PROJECTS  
- WAIAHOLE TO KAHALUU**

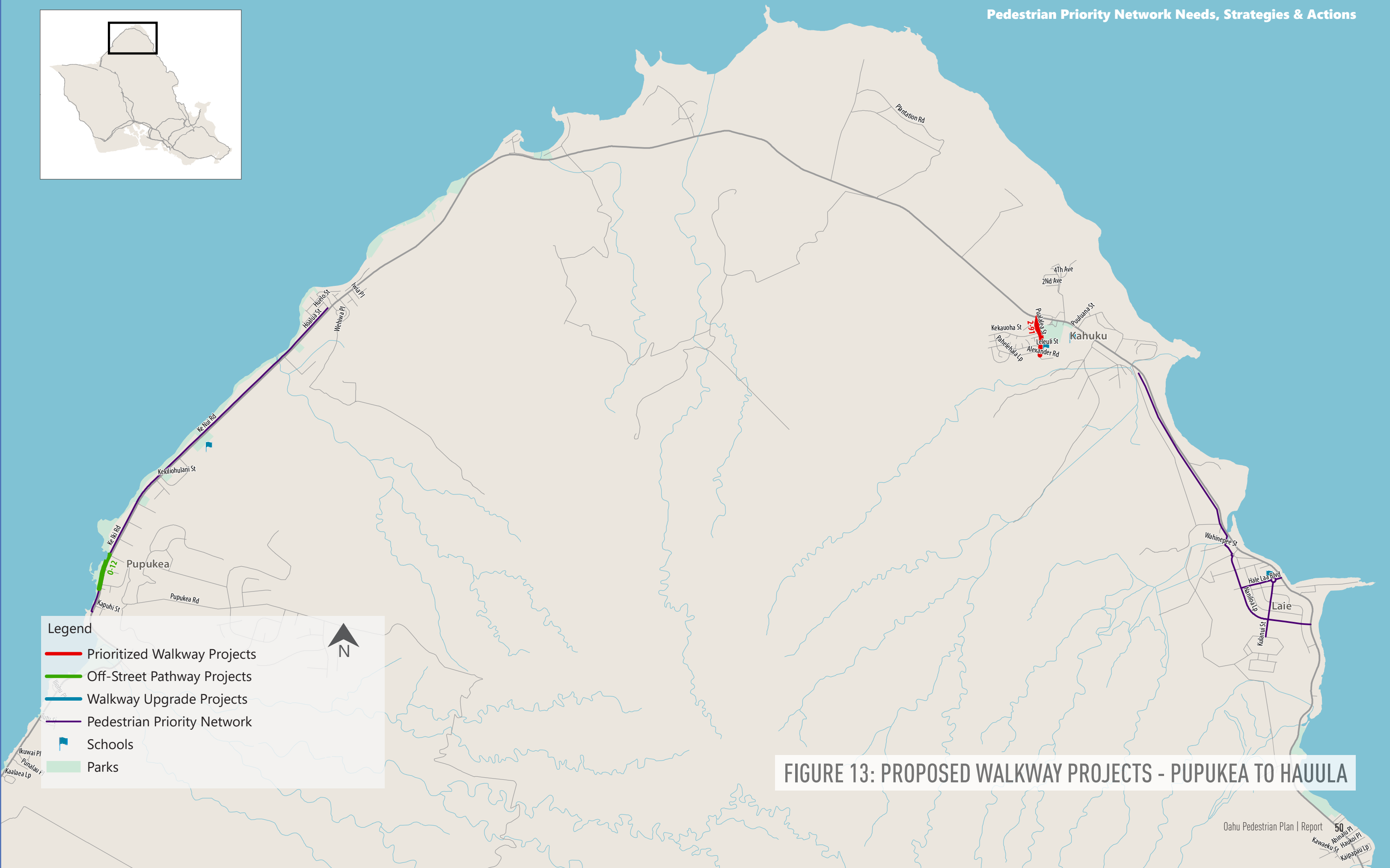
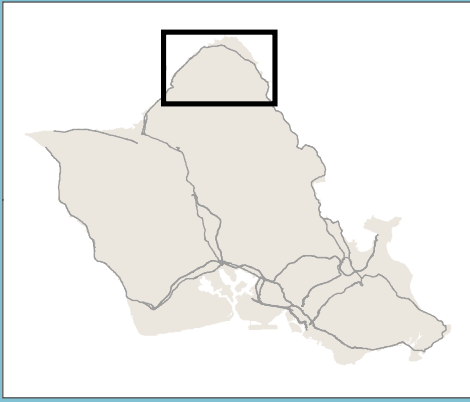

**Legend**

- Prioritized Walkway Projects
- Off-Street Pathway Projects
- Walkway Upgrade Projects
- Pedestrian Priority Network
- Schools
- Parks

**FIGURE 13: PROPOSED WALKWAY PROJECTS - PUPUKEA TO HAUULA**



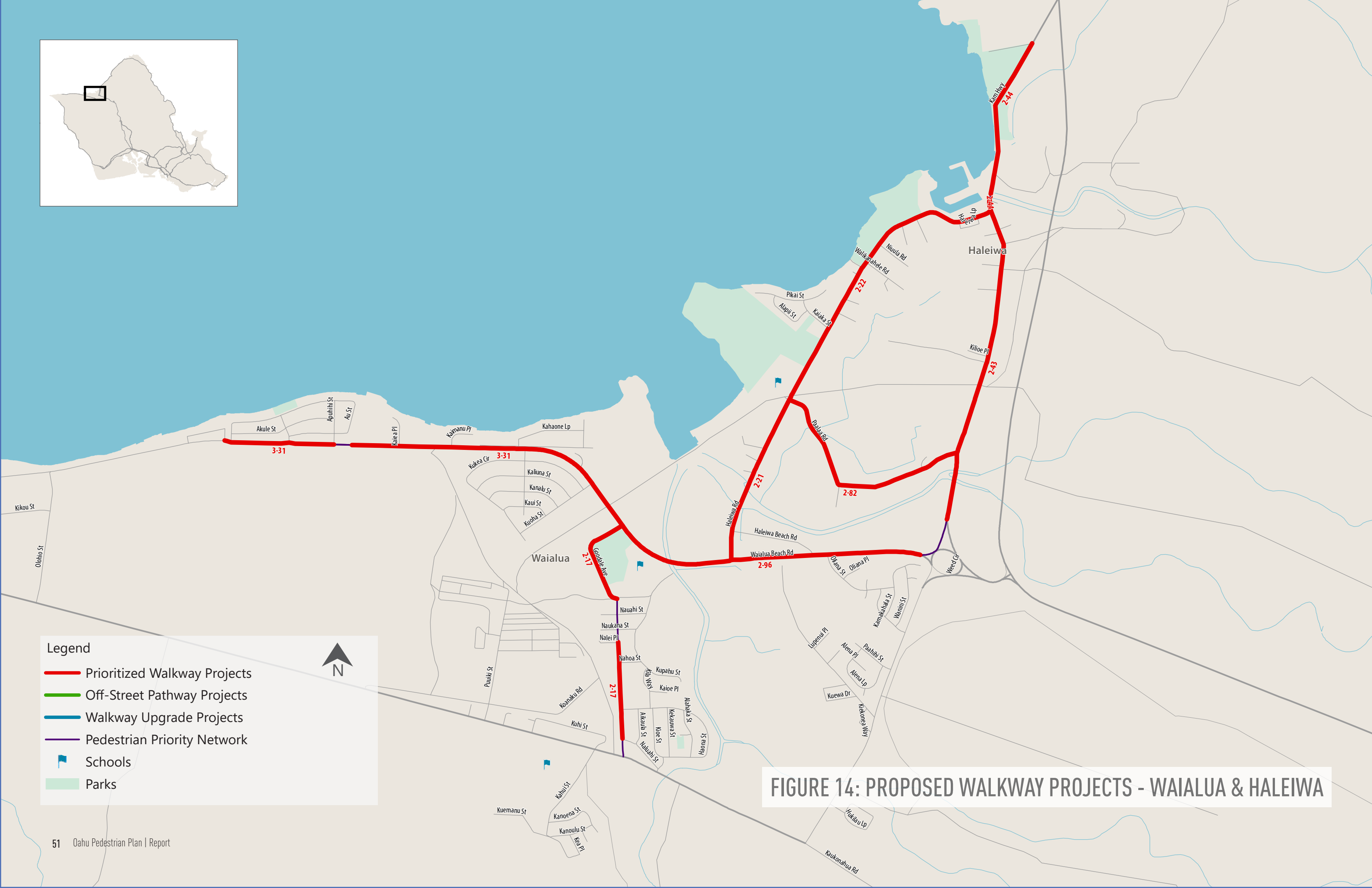
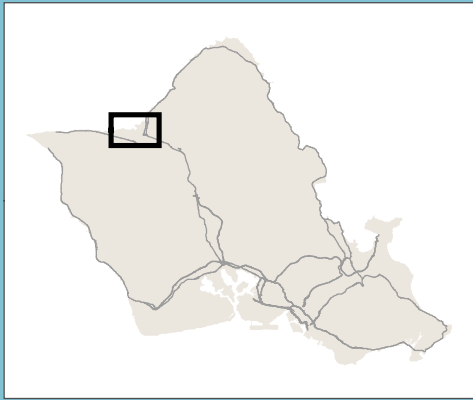

**Legend**

- Prioritized Walkway Projects
- Off-Street Pathway Projects
- Walkway Upgrade Projects
- Pedestrian Priority Network
- Schools
- Parks

N

**FIGURE 14: PROPOSED WALKWAY PROJECTS - WAIALUA & HALEIWA**

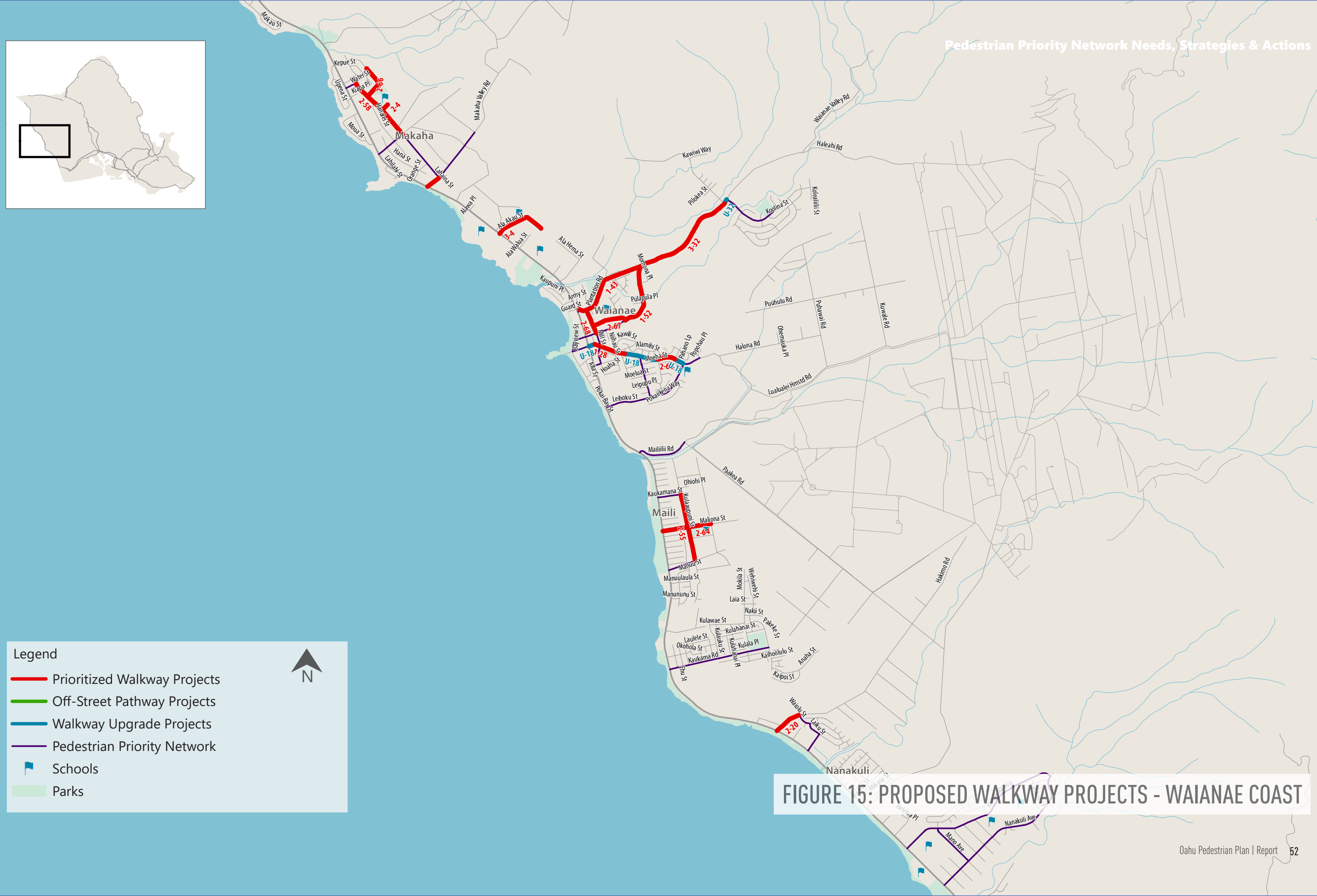
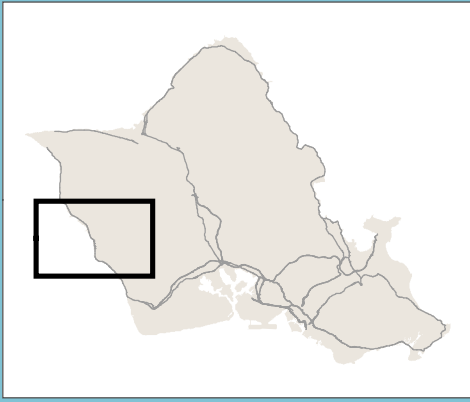

**Legend**

- Prioritized Walkway Projects
- Off-Street Pathway Projects
- Walkway Upgrade Projects
- Pedestrian Priority Network
- Schools
- Parks

N

**FIGURE 15: PROPOSED WALKWAY PROJECTS - WAIANAE COAST**



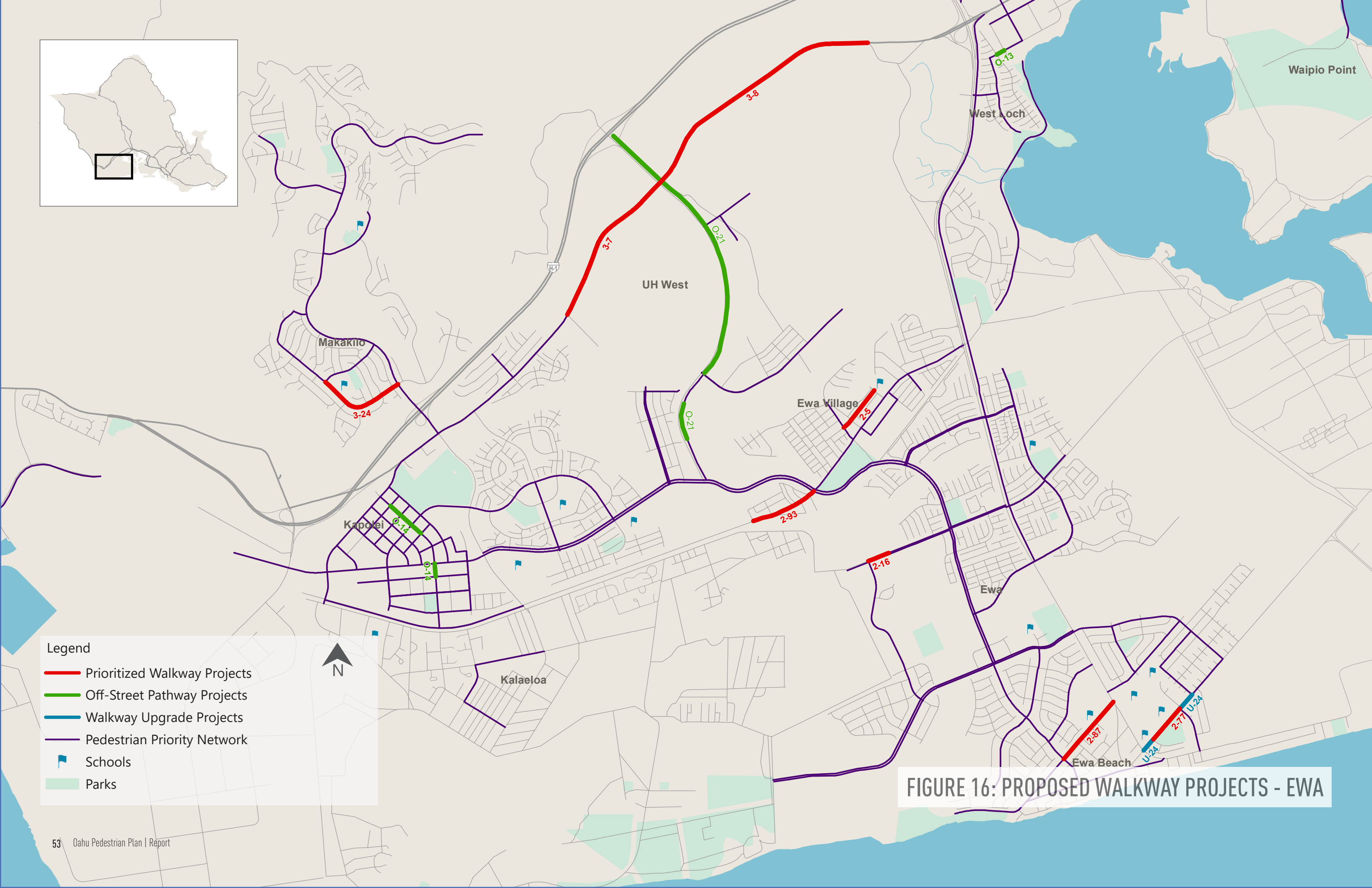

**Legend**

- Prioritized Walkway Projects
- Off-Street Pathway Projects
- Walkway Upgrade Projects
- Pedestrian Priority Network
- Schools
- Parks

**FIGURE 16: PROPOSED WALKWAY PROJECTS - EWA**

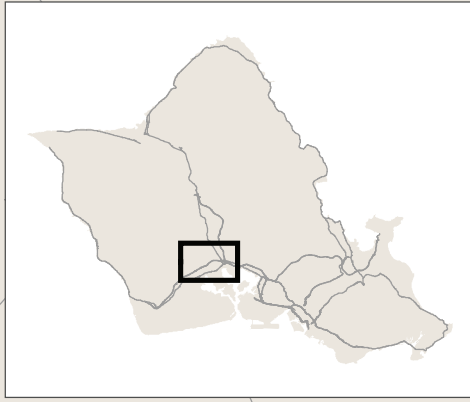

- Legend**
- Prioritized Walkway Projects
  - Off-Street Pathway Projects
  - Walkway Upgrade Projects
  - Pedestrian Priority Network
  - Schools
  - Parks



**FIGURE 17: PROPOSED WALKWAY PROJECTS - WAIPAHU TO WAIPIO**

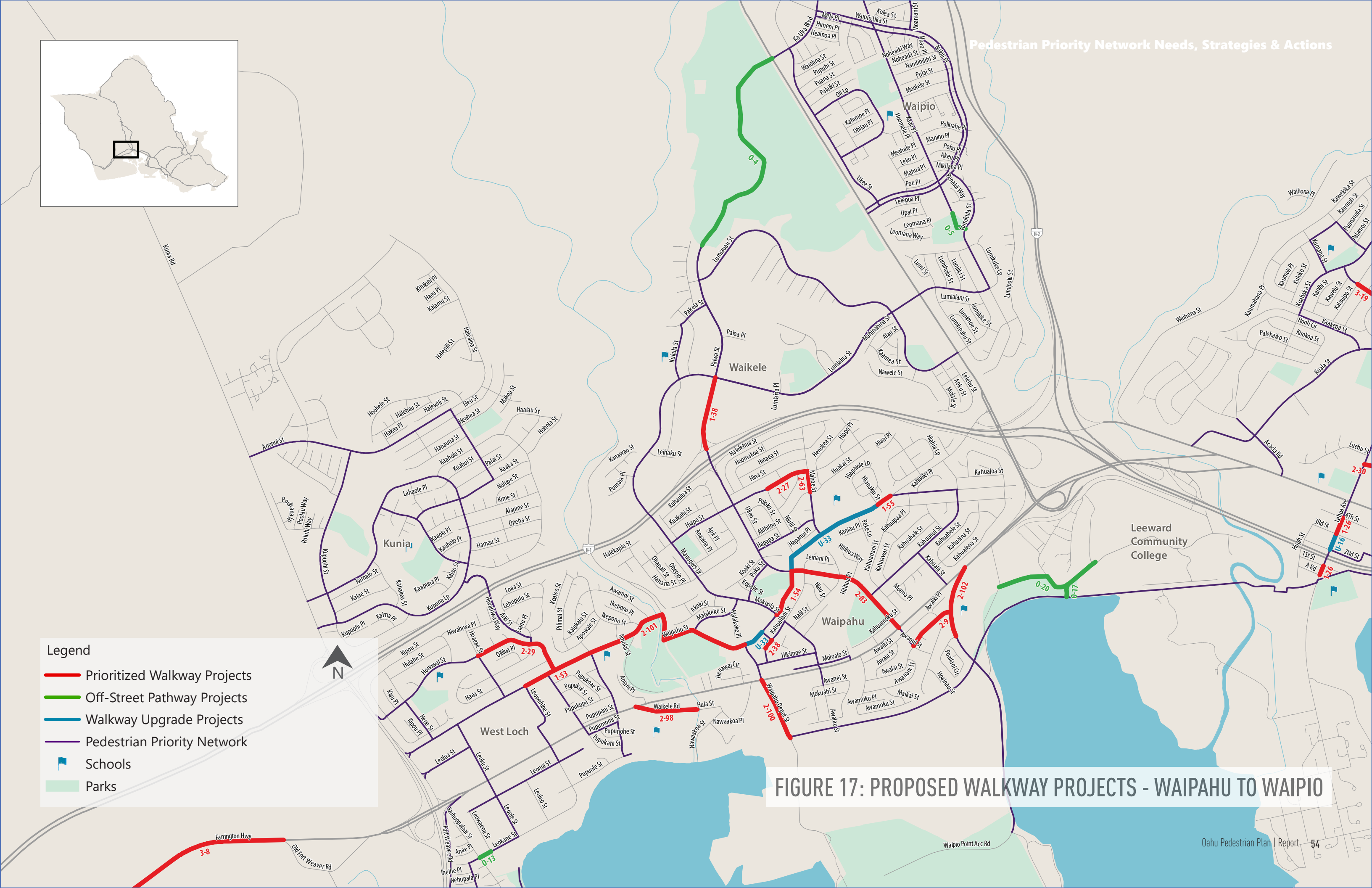



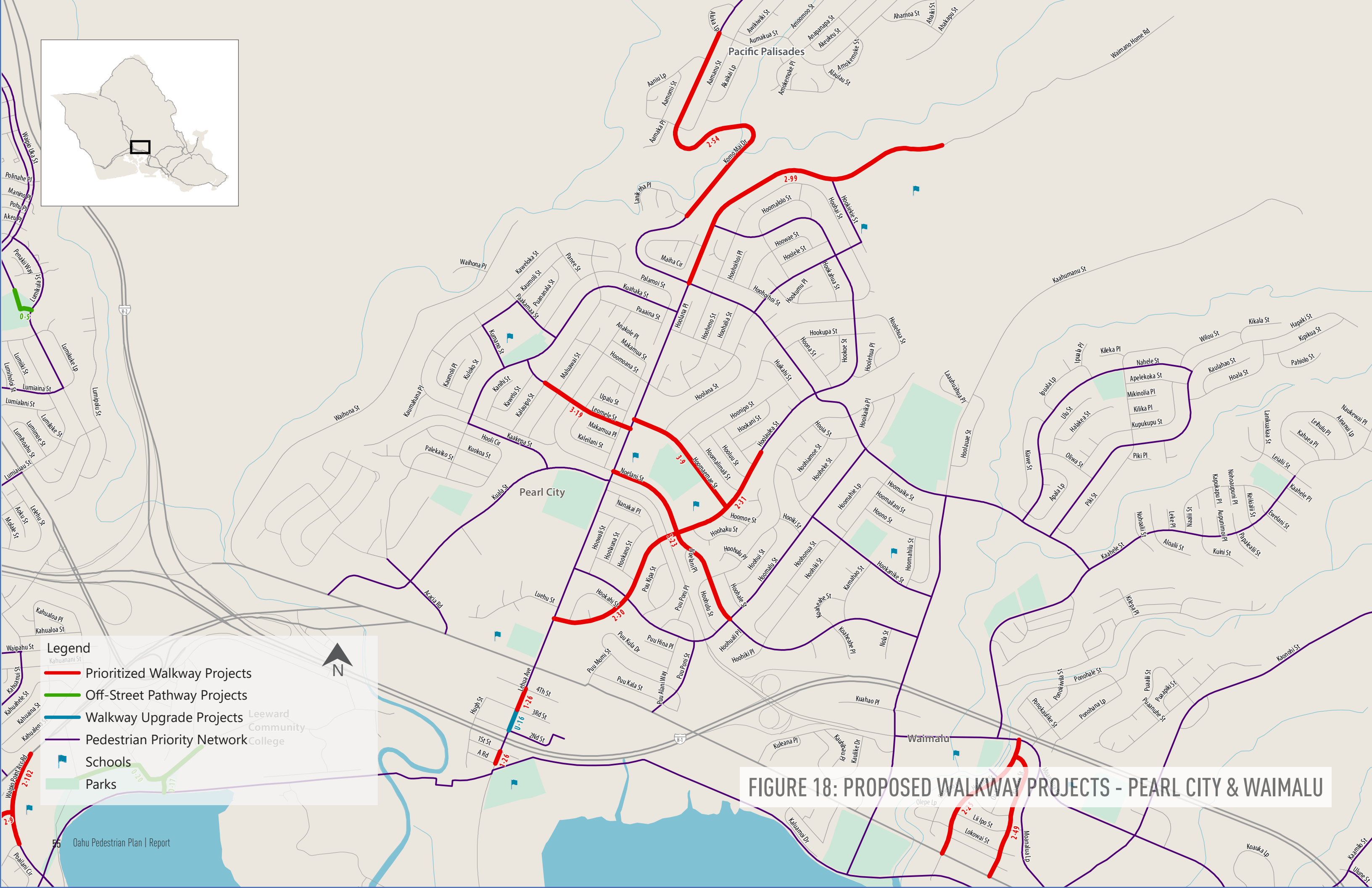
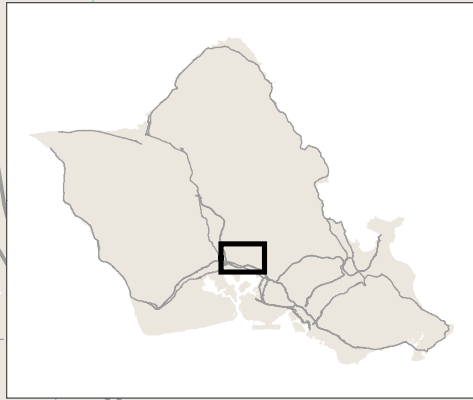

**Legend**

- Prioritized Walkway Projects
- Off-Street Pathway Projects
- Walkway Upgrade Projects
- Pedestrian Priority Network
- Schools
- Parks

**FIGURE 18: PROPOSED WALKWAY PROJECTS - PEARL CITY & WAIMALU**

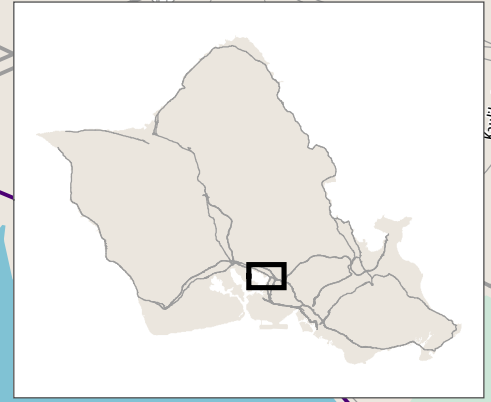

**Legend**

- Prioritized Walkway Projects
- Off-Street Pathway Projects
- Walkway Upgrade Projects
- Pedestrian Priority Network
- Schools
- Parks

N

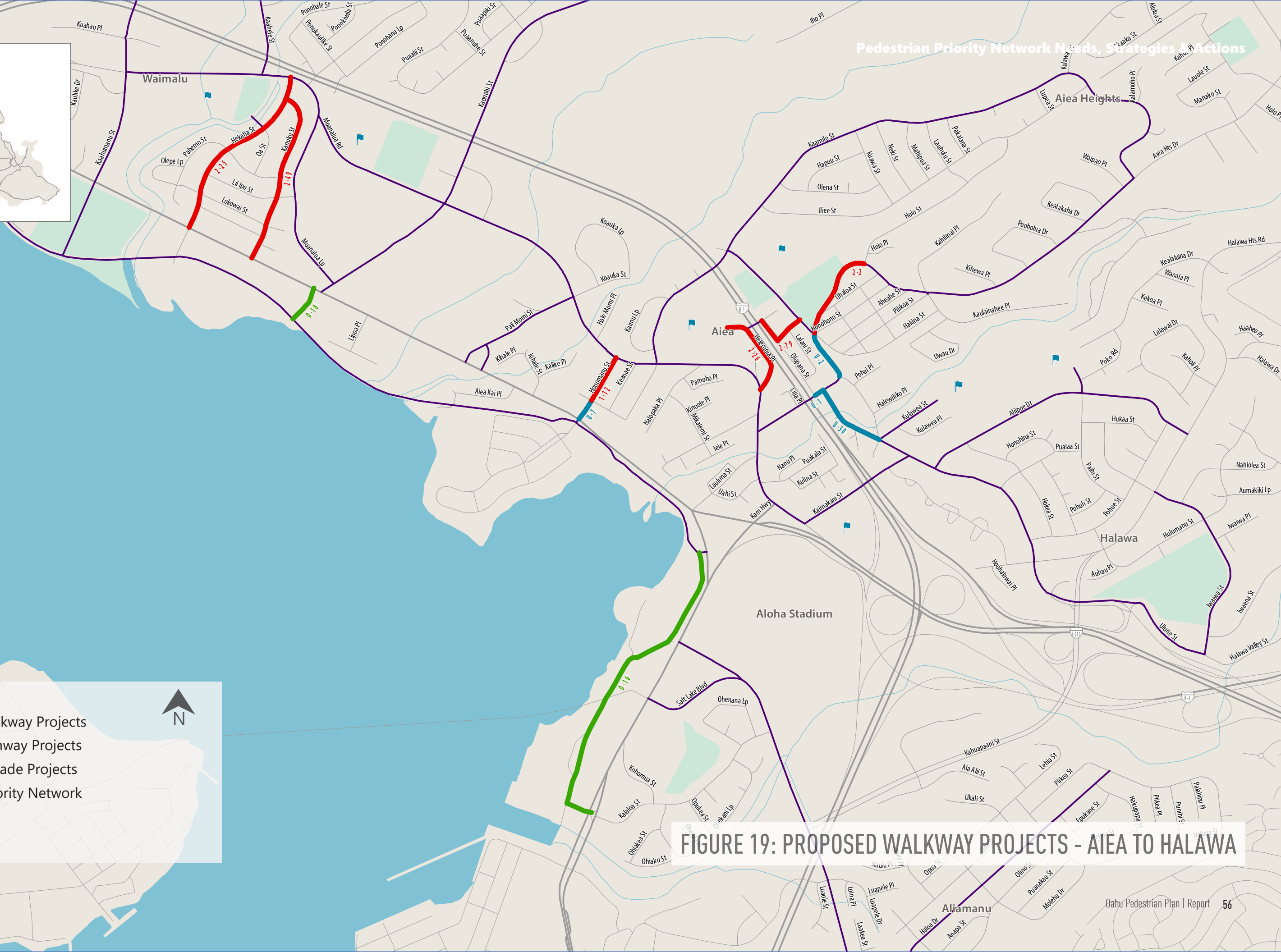

**FIGURE 19: PROPOSED WALKWAY PROJECTS - AIEA TO HALAWA**





- Legend**
- Prioritized Walkway Projects
  - Off-Street Pathway Projects
  - Walkway Upgrade Projects
  - Pedestrian Priority Network
  - Schools
  - Parks



**FIGURE 20: PROPOSED WALKWAY PROJECTS - SALT LAKE**



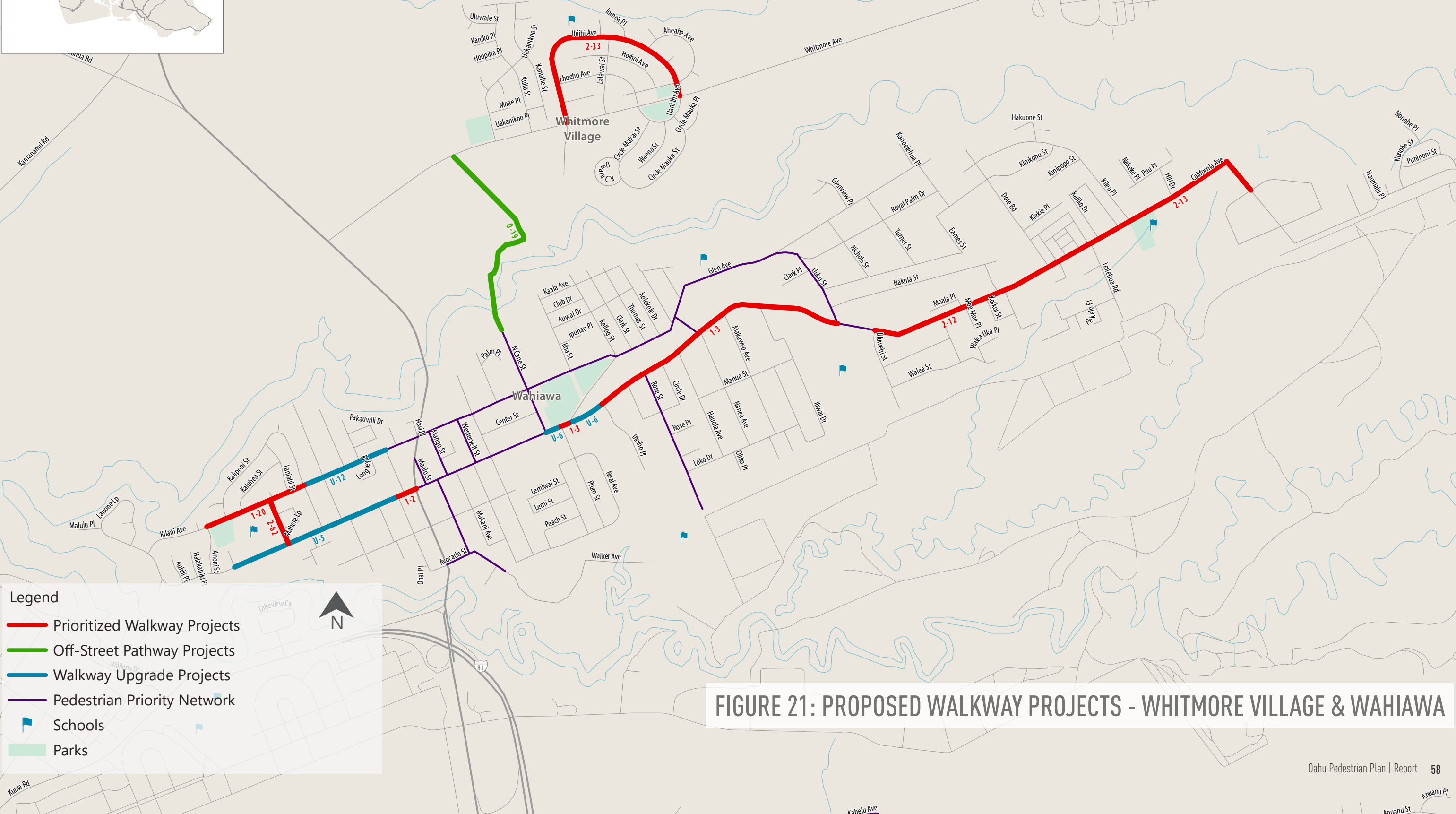
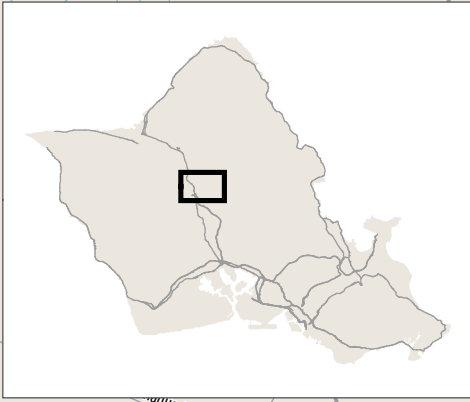
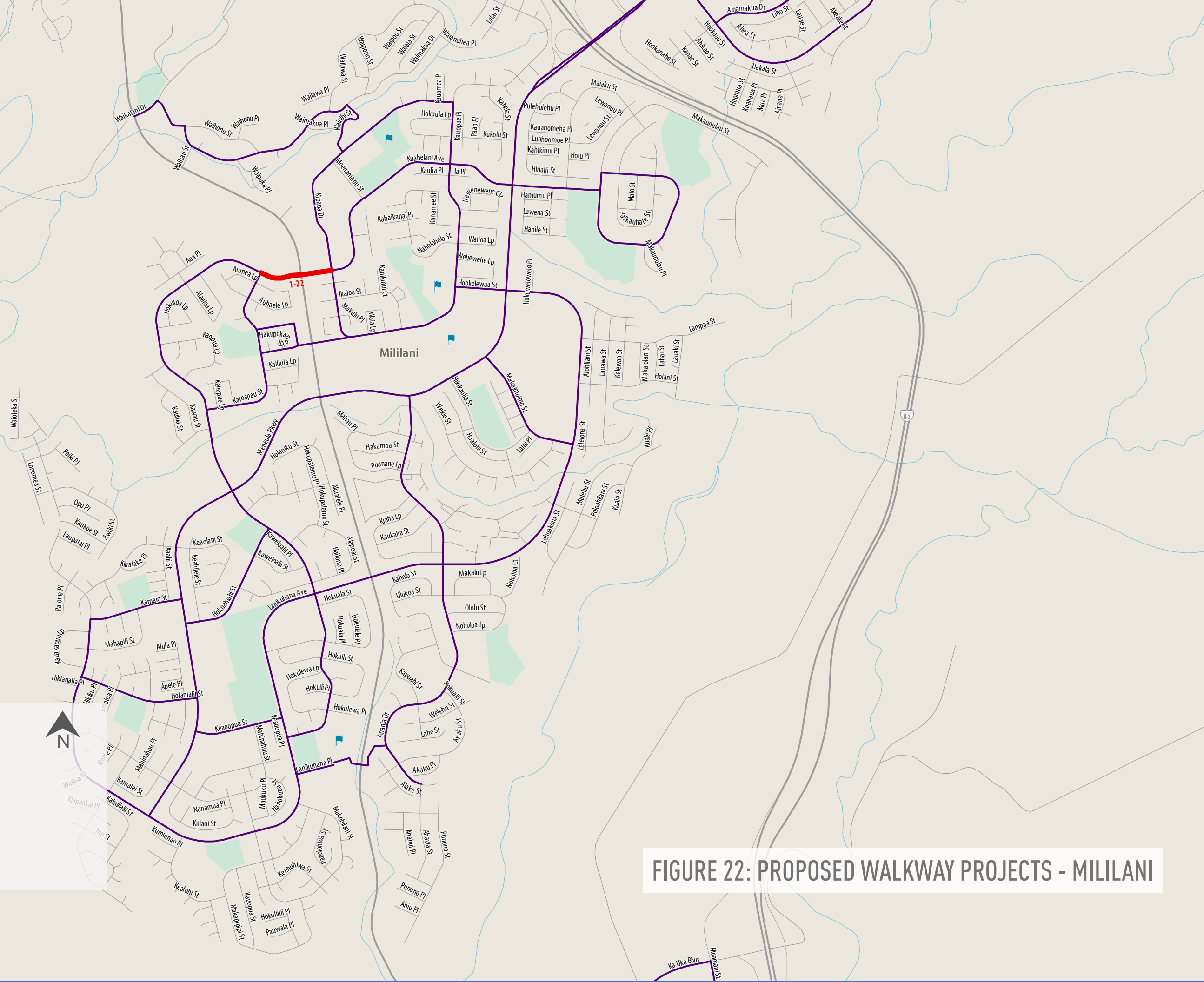
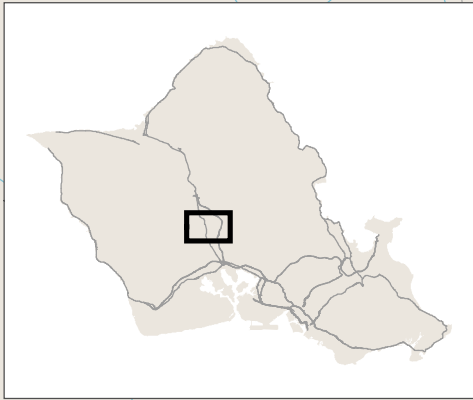

FIGURE 21: PROPOSED WALKWAY PROJECTS - WHITMORE VILLAGE & WAHIAWA



- Legend**
- Prioritized Walkway Projects
  - Off-Street Pathway Projects
  - Walkway Upgrade Projects
  - Pedestrian Priority Network
  - Schools
  - Parks

**FIGURE 22: PROPOSED WALKWAY PROJECTS - MILILANI**